

University of Lynchburg

## Digital Showcase @ University of Lynchburg

---

The Argonaut

---

1953

### The Argonaut, 1953

University of Lynchburg

Follow this and additional works at: <https://digitalshowcase.lynchburg.edu/argonaut>

---

#### Recommended Citation

University of Lynchburg, "The Argonaut, 1953" (1953). *The Argonaut*. 5.  
<https://digitalshowcase.lynchburg.edu/argonaut/5>

This Book is brought to you for free and open access by Digital Showcase @ University of Lynchburg. It has been accepted for inclusion in The Argonaut by an authorized administrator of Digital Showcase @ University of Lynchburg. For more information, please contact [digitalshowcase@lynchburg.edu](mailto:digitalshowcase@lynchburg.edu).



The  
1953 ARGONAUT









11/11/11







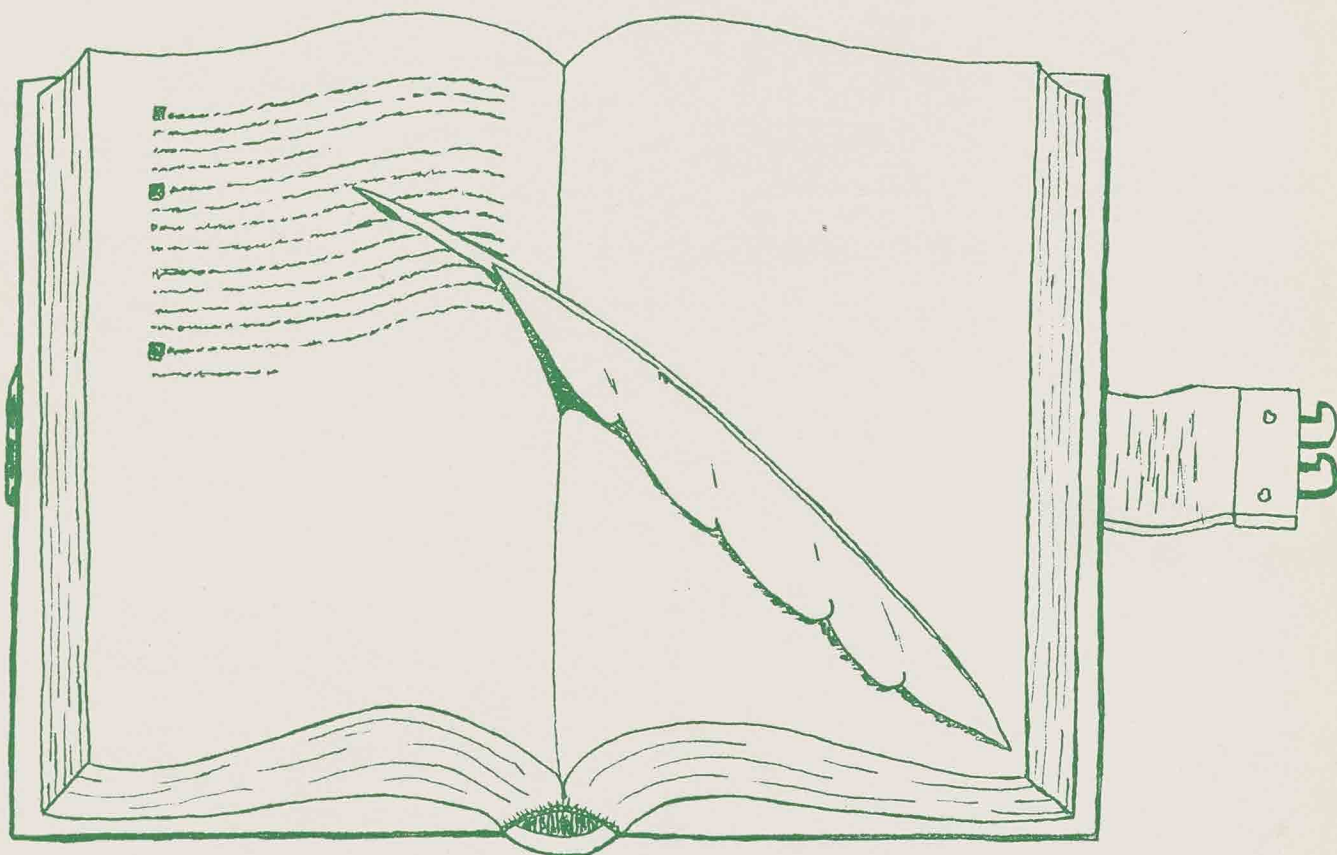

*The*  
**1953** ARGONAUT *Presents...*

ELOISE D'AMORE  
NELLY FINCH  
CO-EDITORS  
MILDRED JENNINGS  
BUSINESS MANAGER



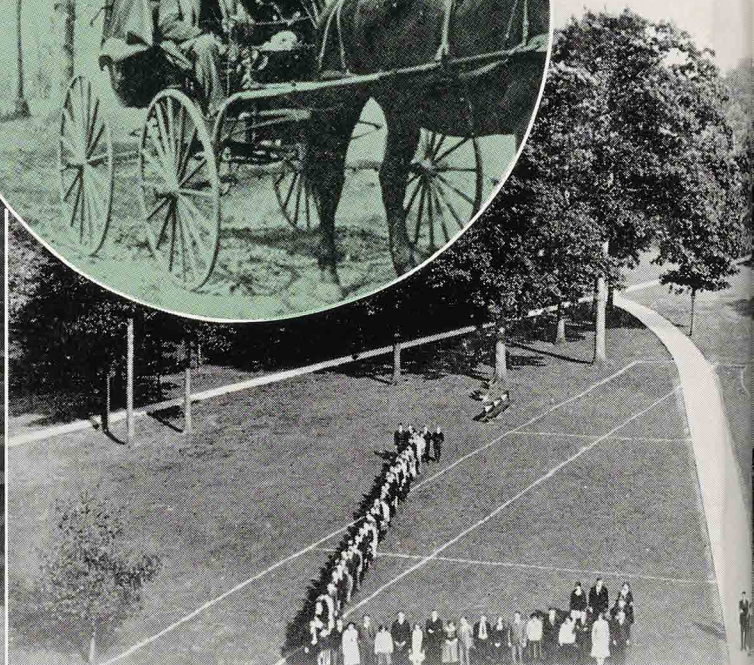
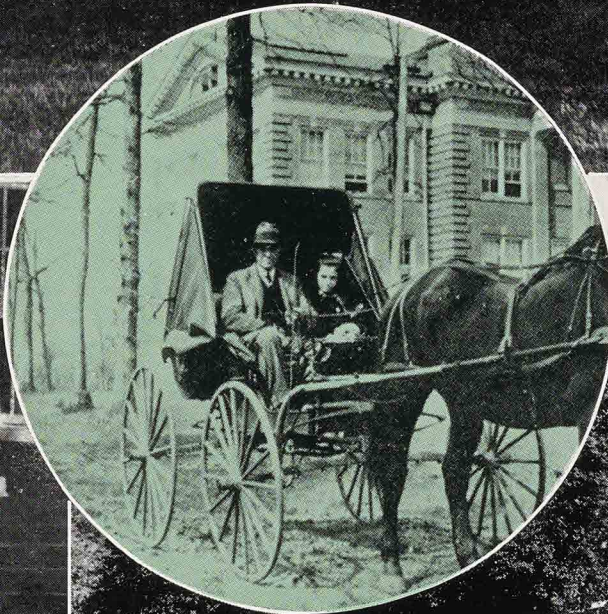
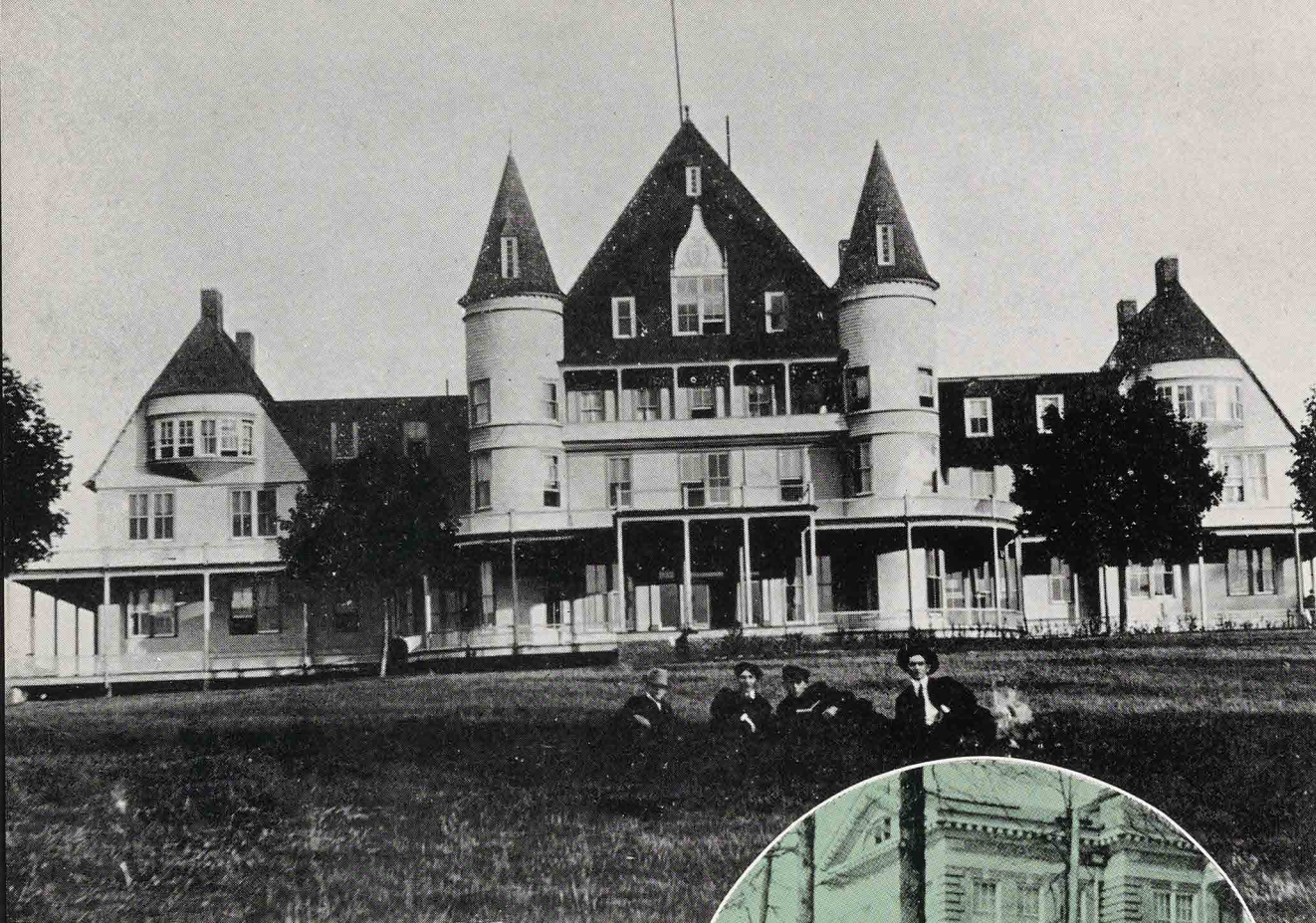

*Fifty Years of Progress*



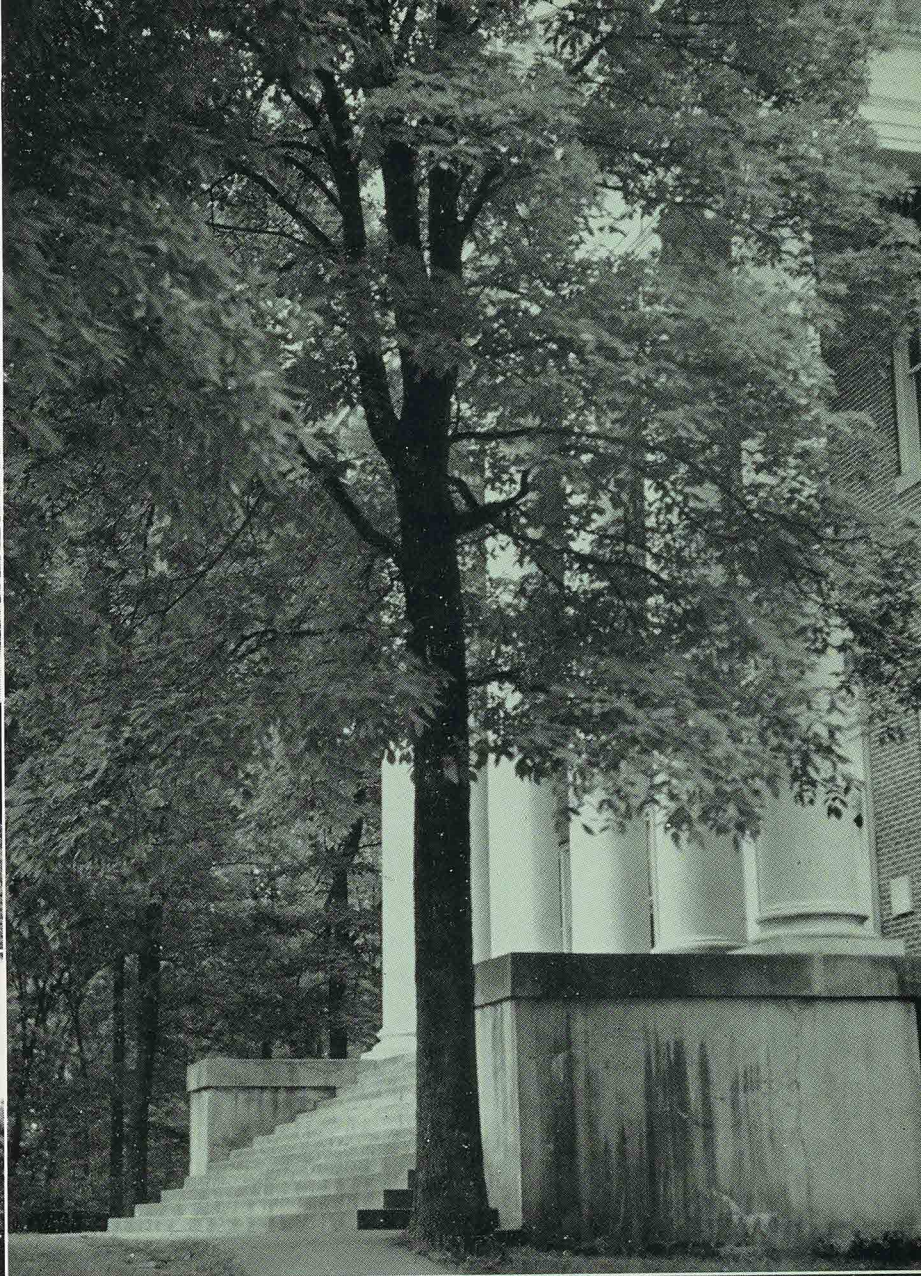

*At Lynchburg College*



# FOREWORD

Lynchburg College began its golden anniversary celebration April 17 by remembering the handful of pioneer churchmen and educators who came to Lynchburg fifty years ago to found a Christian College.

In 1903 Dr. Hopwood, founder and president of Milligan College, Tenn., received a letter from his former pupil, the Rev. F. F. Bullard, concerning the location and possible sale of Westover Hotel. In mid-April Dr. Hopwood and a small group of friends, finding the location suitable, decided to purchase Westover Hotel as a basic unit for the college, chartered in 1903 as Virginia Christian College.

During the following summer, extensive innovations in the physical layout of the building were made to adapt it to the needs of the student body of V.C.C.

Dr. Hopwood reported, "Changes in the basement were made first. The saloon was converted into kitchen, storeroom and dining hall. On the first floor the elegant dance hall was changed into a Chapel. One-half of the space on the first floor

DR. AND MRS. JOSEPHUS HOPWOOD



DR. J. T. T. HUNDLEY

furnished abundant classrooms, parlors and reception halls. The girls went up the elegant stairway at one end of the hall, the young men at the other. A partition was put in the center of the large hallway on the second floor. The teachers' rooms were placed near the center of the building. By this time the house was comfortable, convenient, and all seemed one great happy family."

September, 1903, found ten teachers and 155 students on hand for the opening session of the college. Eight students graduated in 1904. Board, room and tuition were sixteen dollars per month for students who came "in search of industrial, moral, mental, physical and spiritual training and education for young white persons of both sexes."

After Dr. Hopwood's resignation in 1910, a debt crisis arose and the total enrollment of V.C.C. dropped to 45 students. In 1911, Dr. S. T. Willis was named second president. He resigned the following year to be followed by Dr. G. O. Davis. Then Dr. G. P.



Coler, vice president, took over the reins of administration in June, 1914, but he died in April, 1915.

In 1914, Dr. J. T. T. Hundley became the school's financial representative. In June, 1915, he was named fourth president, and with indomitable courage led the college through one of its blackest periods.

The name "Lynchburg College" was adopted in 1919 as the church area served by the college was enlarged to include Maryland, District of Columbia, and Florida.

Through the efforts of Dr. Hundley and Dr. Riley B. Montgomery, who succeeded him in 1936, expansion of facilities was continued, academic program was improved, honor system was inaugurated, and the guidance program broadened.

During the administration of Dr. Montgomery, the large debt which had accumulated during the depression was liquidated, and the enrollment reached a peak of 741 students.

In 1949, Dr. Orville W. Wake, current president, succeeded Dr. Montgomery. Under his able leadership, Lynchburg College has launched a curriculum study and a building program. On April 17, as a part of the fiftieth anniversary celebration, ground breaking ceremonies were held for a new woman's dormitory and a library. These will prove to be valuable additions to the facilities which have been developed since the purchase of the Westover Hotel.



DR. RILEY B. MONTGOMERY

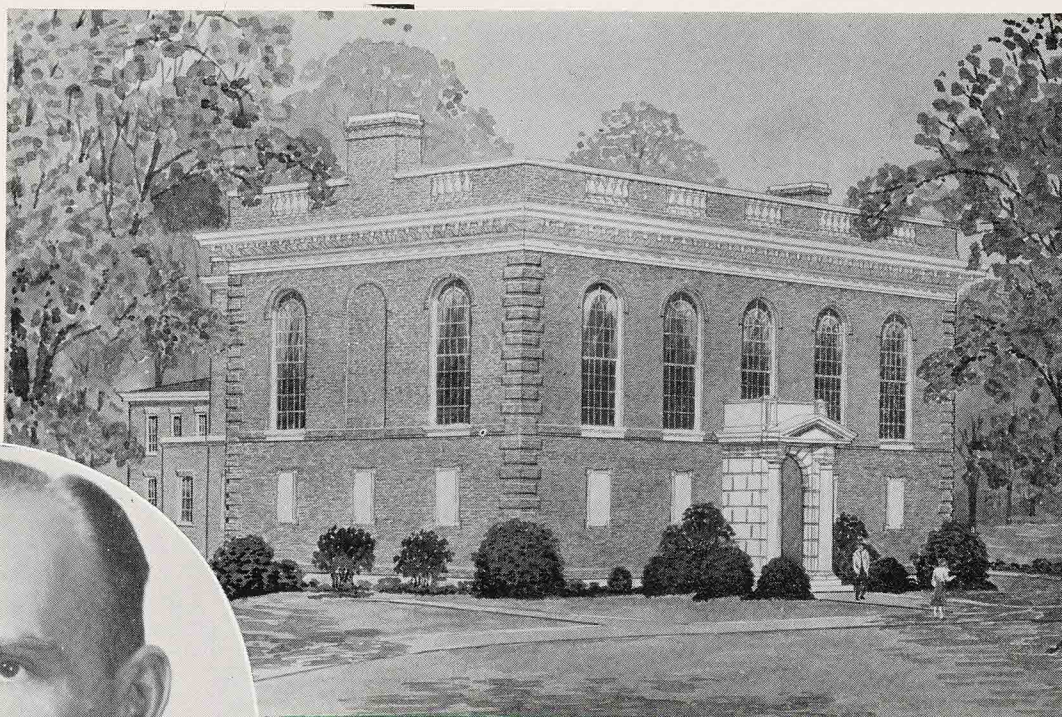

THE PROPOSED FLOYD L. KNIGHT  
MEMORIAL LIBRARY

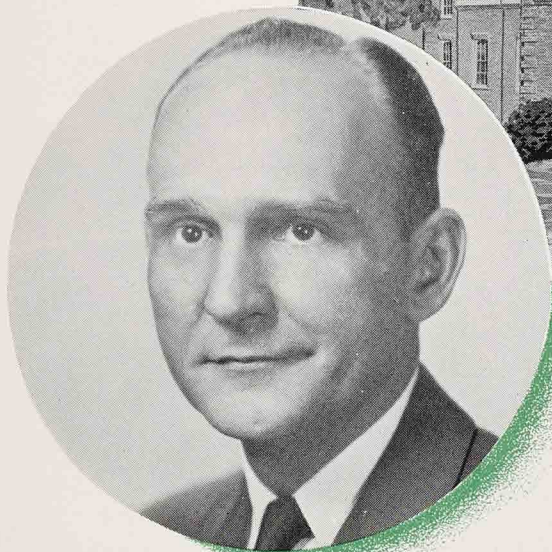

DR. ORVILLE W. WAKE

In this fiftieth year, students faculty and administration look backward with pride in the college's progress, and look forward with assurance of continued success. With this thought in mind, we present our theme, "FIFTY YEARS OF PROGRESS."



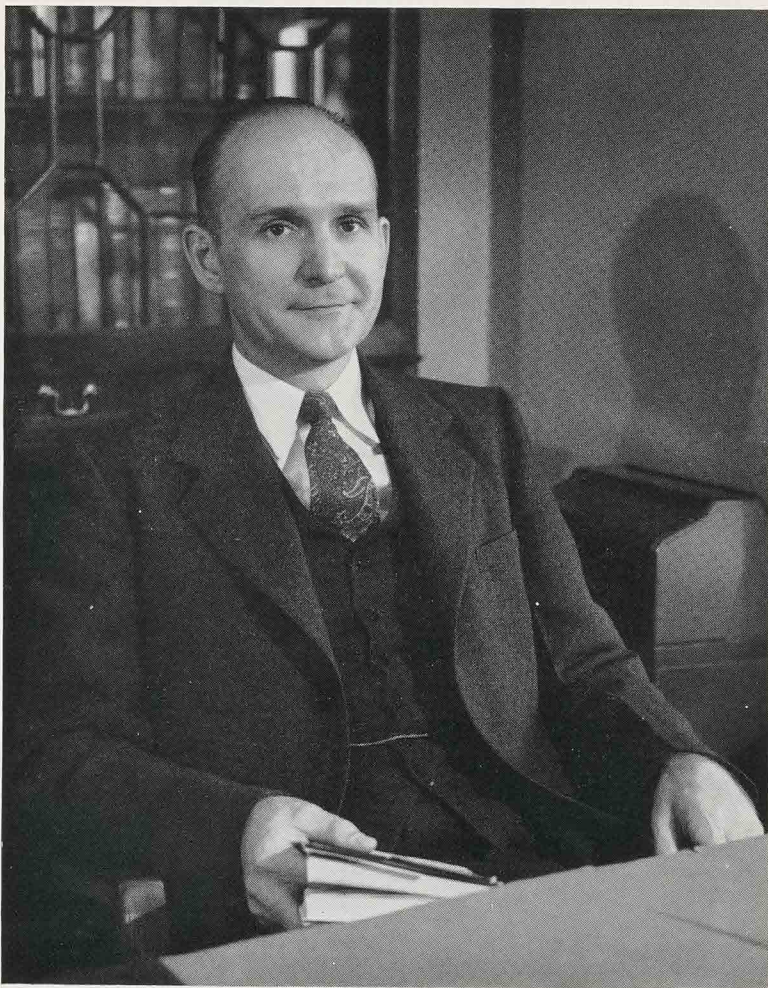

## DEDICATION

As we begin our second half century, there is one among us who above all others expresses the spirit which is Lynchburg College. We are continually challenged by his faith in our potentialities, inspired by his hope for our future, and moved by his concern for each student as an individual.

With this in mind, we gratefully dedicate the 1953 ARGONAUT to one under whose leadership our college is experiencing its greatest expansion program since its founding in 1903; to one who has been student, dean, and now president, DR. ORVILLE W. WAKE.





# CONTENTS

## FACULTY



## CLASSES

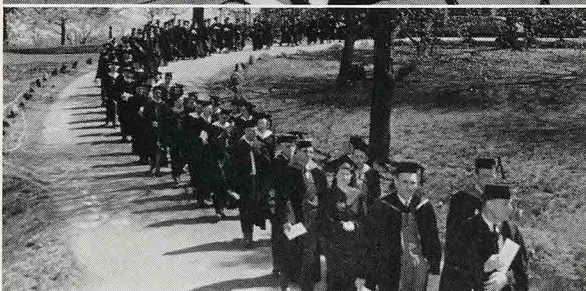

## ACTIVITIES

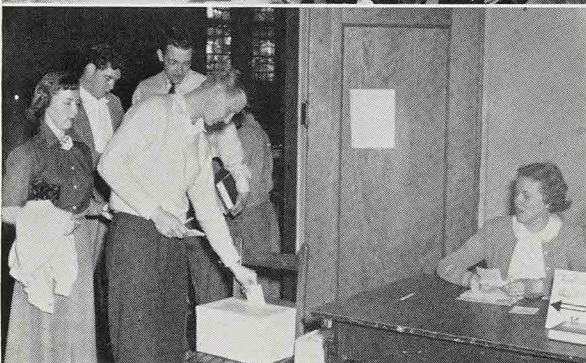

## ATHLETICS



## SCHOOL LIFE





# FACULTY



The formality in  
college has been replaced





classroom instruction during the earlier years of the  
by a more cooperative student-faculty relationship.

---



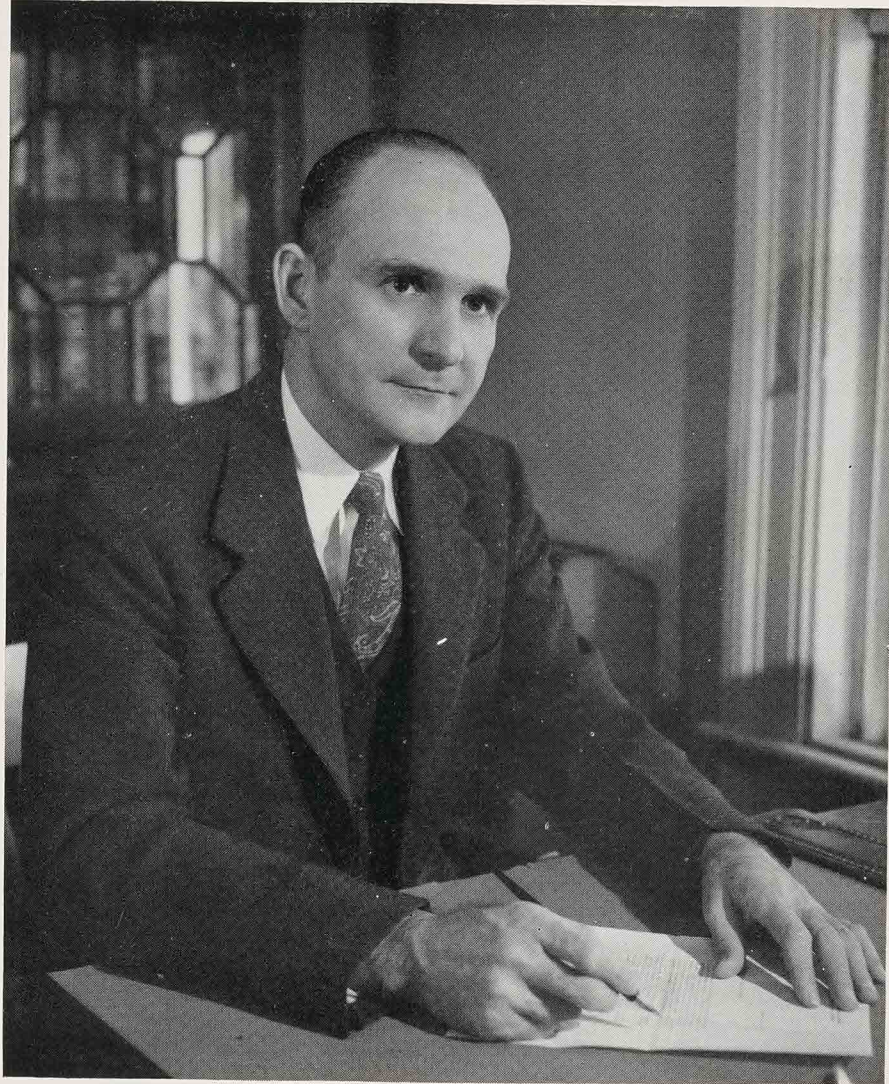

## DR. ORVILLE W. WAKE

*President of the College*

This year your alma mater is fifty years old. It is entering into a new era of strength and service. Upon graduation each member of this class will enter into a new period of growth and development. In the years immediately ahead both you and your college can do much to increase understanding and to make the ideals of Christianity effective in our world. Let us use our new strength and greater maturity to this end.

ORVILLE W. WAKE, *President*



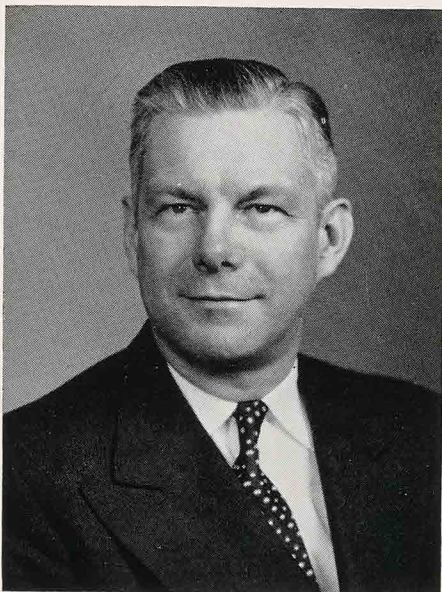

DR. FRED HELSABECK  
*Assistant to the President*



JOHN M. TURNER, JR.  
*Dean of the College*



MRS. CHRISTINE K. WELLS  
*Dean of Students*

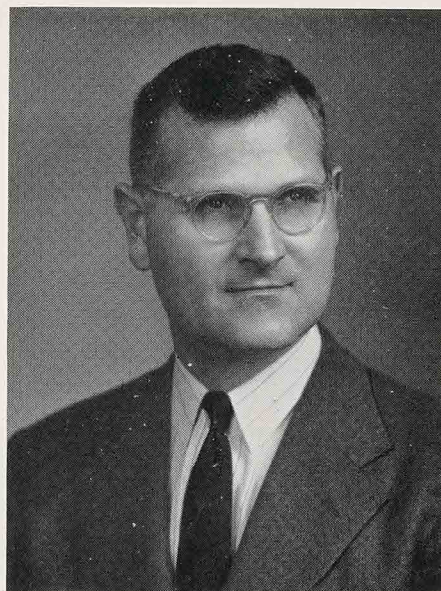

DR. WILLIAM P. MATTHEWS  
*Associate Dean*



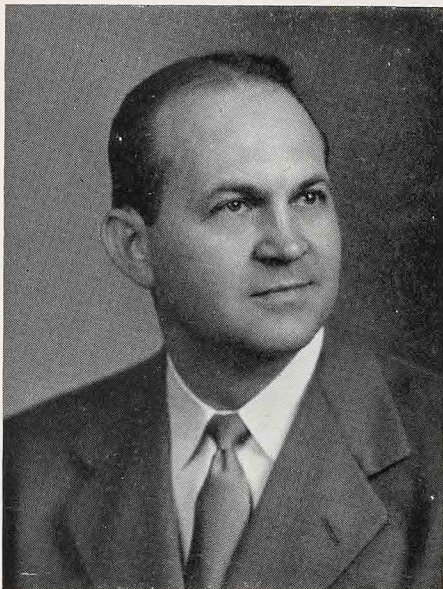

V. HOWARD BELCHER  
*Business Manager and Treasurer*



JUNE CALLAHAN  
*Secretary to the Business  
Manager and Treasurer*



RHODA COLLINS  
*Dietitian*



DOROTHY FREER  
*Secretary to the President*



MARTHA HUGHES  
*Assistant in the Business Office*



ELSIE JORDAN  
*Student Lounge*



BLANCHE LATHAM  
*Registrar*



VIRGINIA LEWIS  
*Secretary to the Registrar*

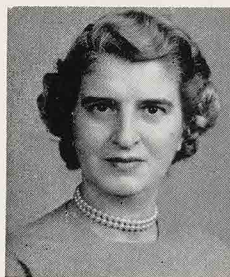

ANNIE S. MARSHALL  
*Secretary in the Alumni Office*

HILARY C. PARKER  
*Superintendent of Buildings and  
Grounds*

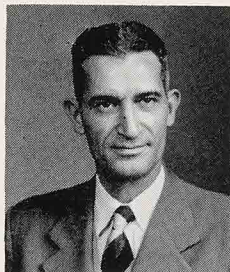

HARRIET SADLER  
*Postmistress*

LAWRENCE W. SAWYER  
*Admissions Counselor  
Alumni Secretary*

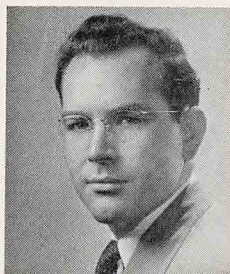

GRACE KING SMALLWOOD  
*College Nurse*

ELIZABETH G. SMILEY  
*Assistant Treasurer and Bookkeeper*



JEAN SMITH  
*Secretary to the Dean of Students  
Secretary to the Dean of College*

ELIZABETH G. STIFF  
*Hostess, Westover Hall*



DOLORES SWANSON  
*Assistant Librarian*



## DIVISION OF EDUCATION AND PSYCHOLOGY



M. WELDON THOMPSON

Chairman

*Education, Psychology*

MARJORIE T. BERKLEY

*Physical Education*

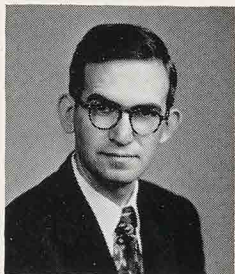
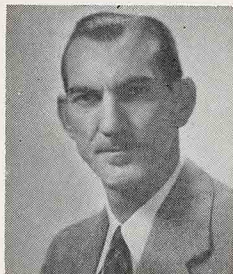

SHIELDS A. BRUBECK

*Physical Education*

LOUIE R. DAVIS

*Education, Psychology*

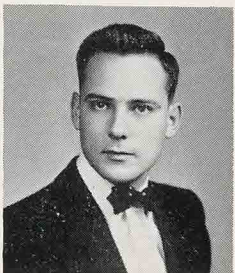
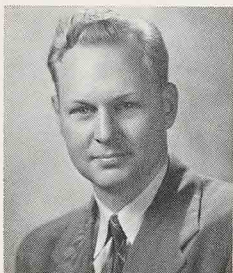

JAMES C. FOX

*Physical Education*

RUTLEDGE MOON

*Physical Education*

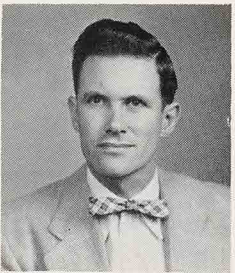

FRANCES DEANE SCOTT

*Reading Clinic*

WILLIAM H. SHELLENBERGER

*Physical Education*

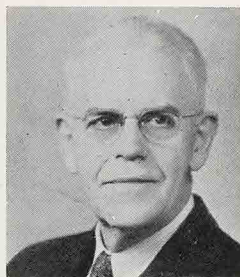

RICHARD SOMMERVILLE

*Professor Emeritus*



## DIVISION OF FINE ARTS



ARTHUR WAKE, Chairman  
*Music, Choir*



VIRGINIA B. BERGER  
*Piano*

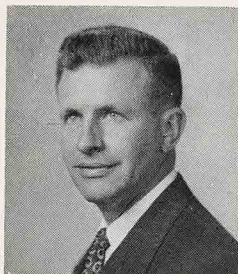

H. CALEB CUSHING  
*Voice*



W. DONALD EVANS  
*Art*



ROBERT C. HAILEY  
*Dramatics*



MADELINE D. INGRAM  
*Music, Organ*

HELEN PESCI WOOD  
*Voice*



## DIVISION OF SOCIAL STUDIES

WILLIAM W. FERGUSON  
Chairman  
*Social Studies, History*

BRONISLAW E. MATECKI  
*Economics*

JOSEPH L. NELSON  
*Social Studies, History*

MABEL A. SAWYER  
*Secretarial, Commercial*

WALTER R. WINEMAN  
*Political Science*

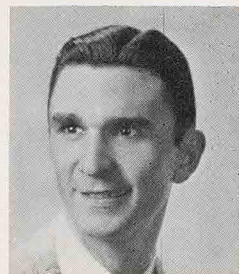



## DIVISION OF NATURAL SCIENCES

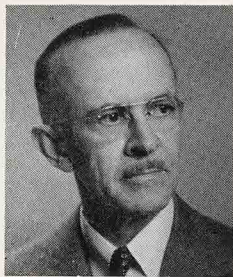

RUSKIN S. FREER, Chairman  
*Biology, Geology*



RUTH ROGERS BAHOUS  
*Mathematics*



GROVER W. EVERETT  
*Chemistry*



HAROLD H. GARRETSON  
*Chemistry*



PEARL G. GRIFFIN  
*Chemistry*

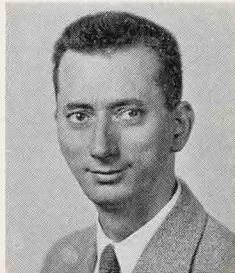

JOHN G. MAHAN  
*Biology*

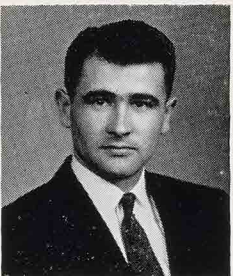

WILLIAM G. PETTUS  
*Physics*

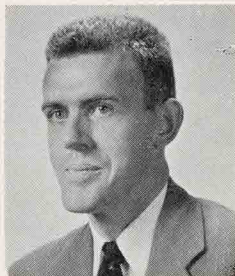

SHIRLEY E. ROSSER  
*Physics, Mathematics*

## DIVISION OF PHILOSOPHY AND RELIGION

RAYMOND E. MORGAN  
Chairman  
*Religion, Philosophy*

ALLEN B. STANGER  
*Religion*

JOSEPH B. HUNTER  
*Religion*

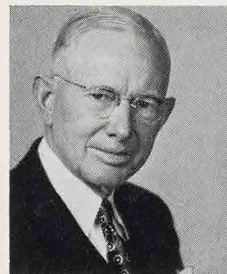



## DIVISION OF LANGUAGE AND LITERATURE

JOHN M. TURNER, JR., Chairman  
*English*

ESTELLA K. COCHRAN  
*Professor Emeritus*

DELPHINE GIERS  
*Modern Languages*

BELLE MORTON HILL  
*English, Religion*  
*Head Resident*

LAURA JETER PARKER  
*English, Religion*

GERTRUDE TELLER  
*Modern Languages*

SHELDON VAN AUKEN  
*English, History*

MARY L. WEISE  
*Modern Languages*

MERVYN W. WILLIAMSON  
*English, News Bureau*

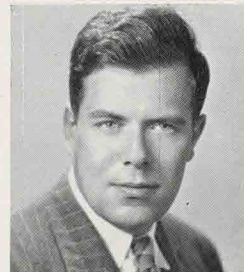



## THESE DAYS THE FACULTY ARE INVENTING THEIR OWN

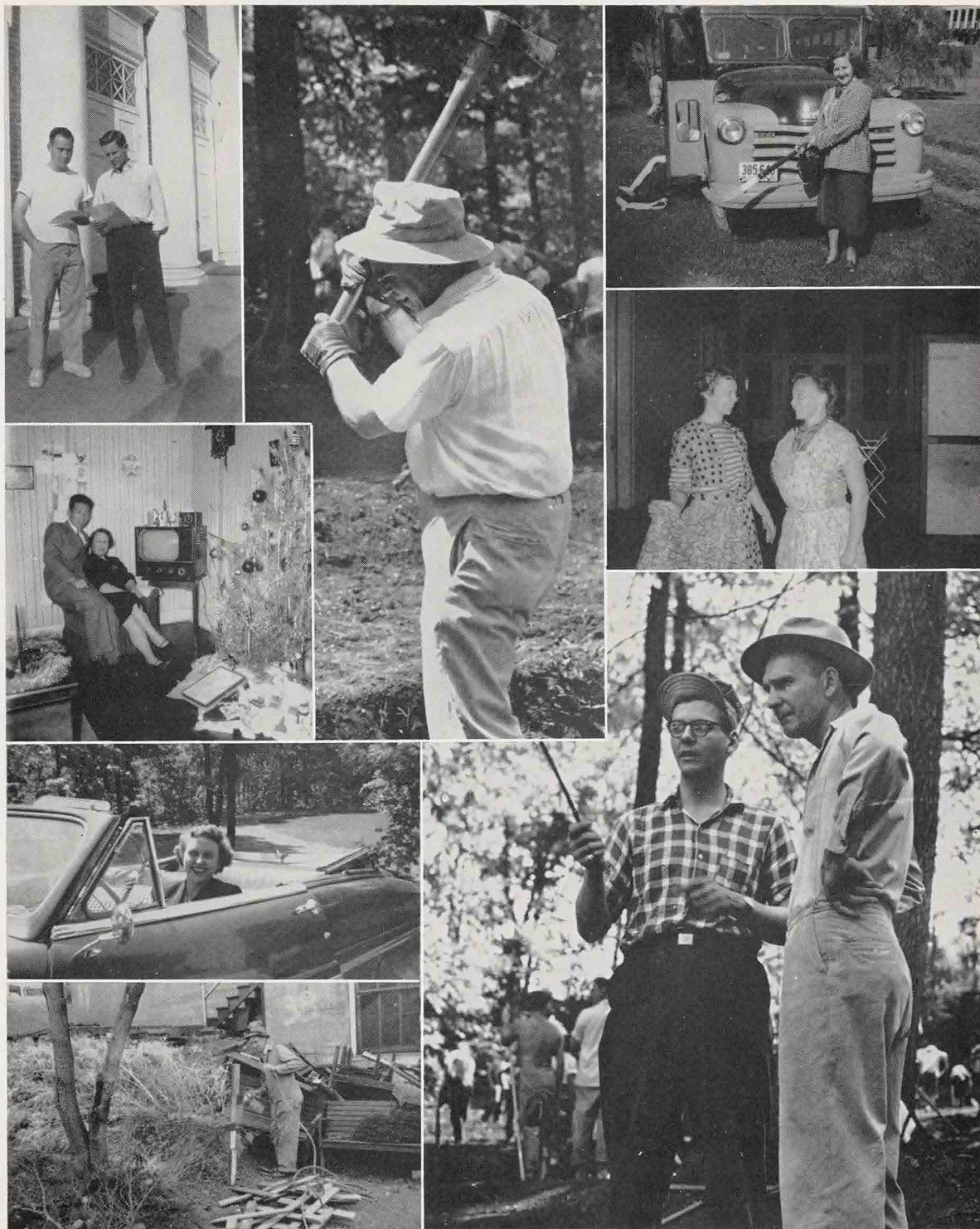

*We don't need Edison at L.C. . . . we have our faculty.*

Mrs. Smallwood and her miniature "hypo" needle . . . Mr. Stanger and his "how-to-get-to-Heaven-quick" method . . . Coaches plan new strategy for the marble tourney with RMWC . . . Mr. Hailey and Pres. Wake inspecting their new "foot-long" toothpick.



# *In Memoriam*



MRS. SOPHRONIA BURRELL

It is not often that we realize the contributions of our unseen staff members, who are so necessary to the wholeness of our college. This year L.C. lost two veteran workers, better known to us as "Miss Peachie" and "Mr. Ernest." Ernest Ross gave twenty-eight years of faithful service to the college, and Mrs. Burrell served for ten years in the kitchen of Westover.

We wish to dedicate this page to the memory of these two staff members who served our college so faithfully. They will be remembered by many students, faculty, and friends of the college.

ERNEST C. ROSS

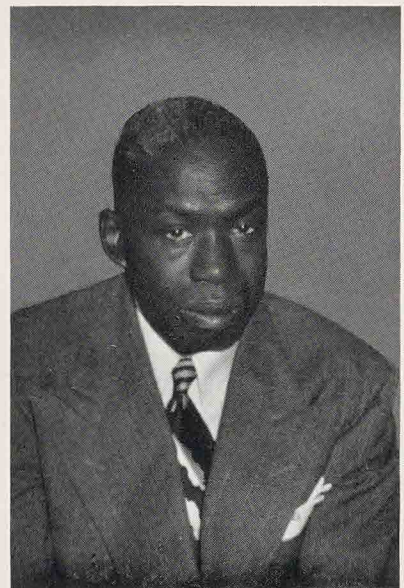



# CLASSES

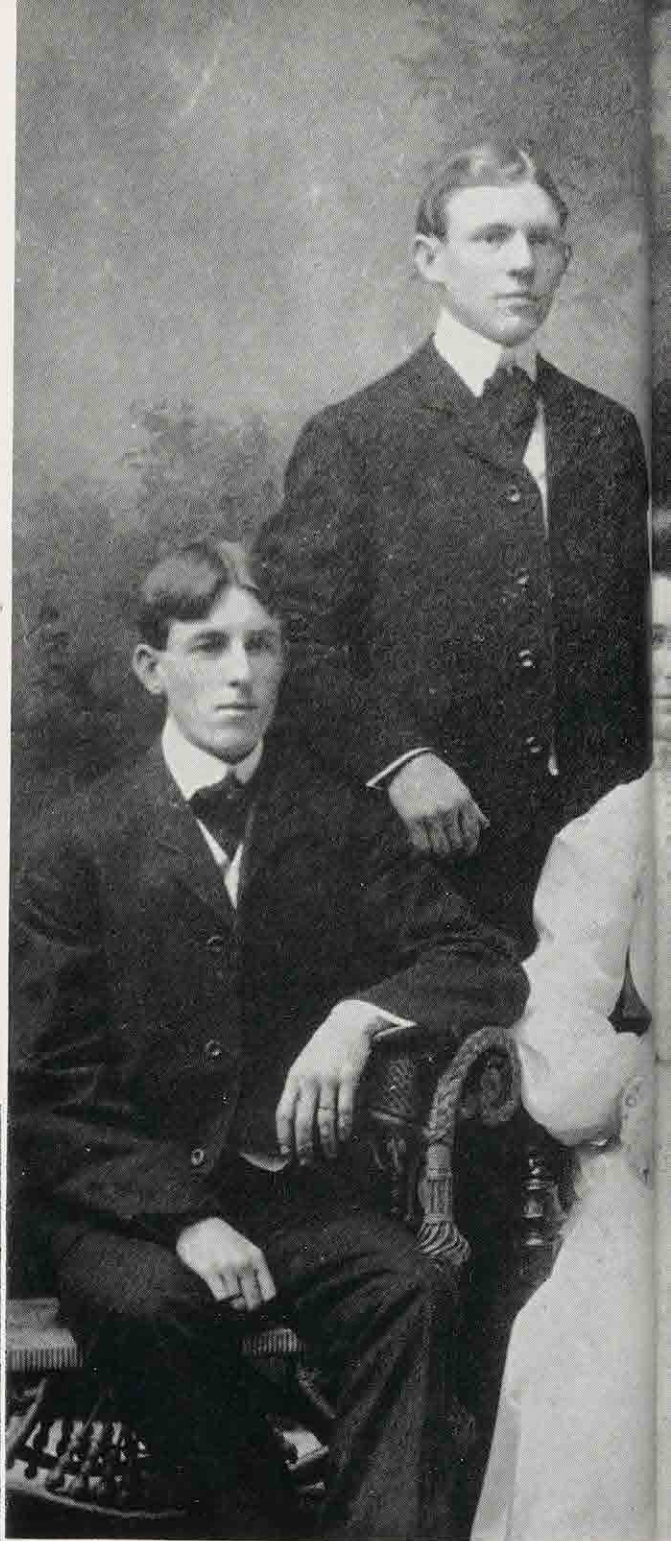

The first class to  
eight students. Styles





graduate from Virginia Christian College in 1904 included  
not only change, but the number of graduates does also.

---





SWARTZ

SWINDELL

MAHAN

WALLACE

HILL

## SENIOR CLASS OFFICERS

JOHN G. MAHAN

*Sponsor*

*President*.....BOB HILL

*Vice President*.....BOB SWINDELL

*Secretary*.....SID SWARTZ

*Treasurer*.....JOHNNY WALLACE



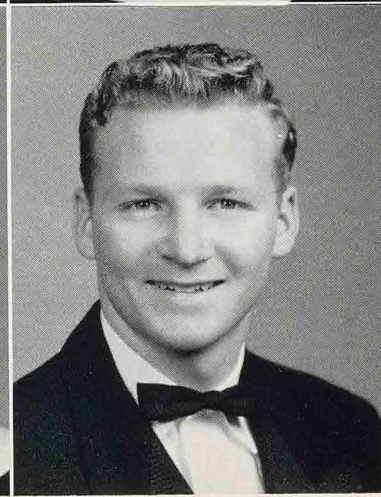
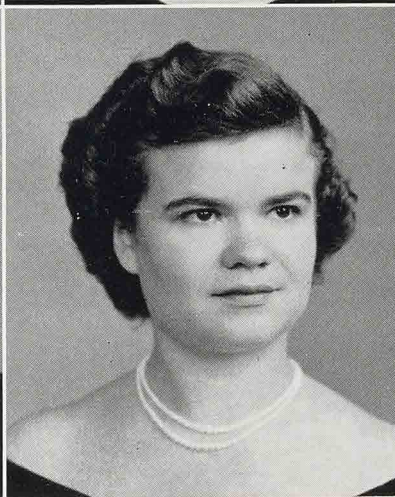
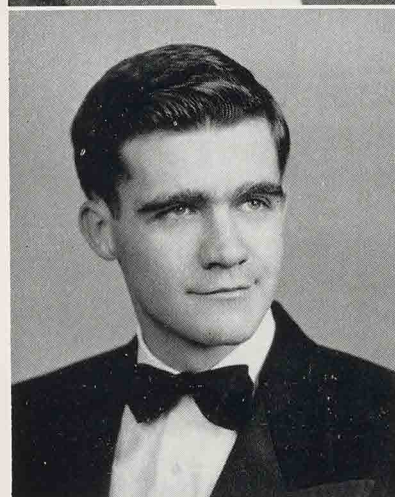
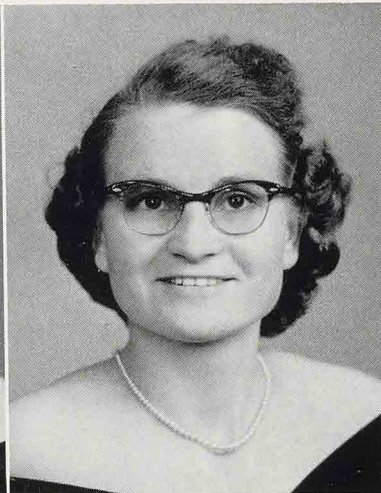
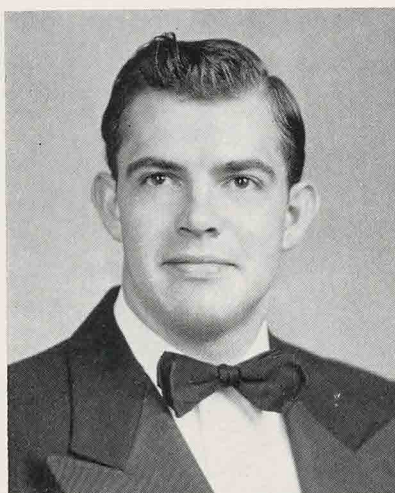

**WILLIAM HENRY ALDRIDGE, Martinsville, Virginia**

Student Body Pres.; Student Cabinet, Pres.; Campus Council; Business Club; Who's Who; C.L.C. Week Committee; Frosh. Week Committee; Varsity Club, V. Pres.; Men's Intramural Council; World Institute Committee; Athletic Committee; Cross-Country; J.V. Basketball; Varsity Baseball; Intramurals.

*Business Administration, B.A.*

**PATRICIA ANNE BAKER, Bedford, Virginia**

ARGONAUT; Who's Who; Kappa Omega Phi, Pres.; S.C.A.; Pi Kappa; Victorians, Treas., V. Pres.; Frosh. Week Committee, Jr. Counselor; Insignia Club; May Day Committee; Athletic Committee; J.V. Basketball; Varsity Tennis, Mgr.; Cheerleader, Head Cheerleader; Intramurals.

*Physical Education, B.A.*

**MURIEL BALDWIN, Leland, North Carolina**

Transfer: Holmes Bible College; S.C.A.

*Religion, B.A.*

**OWEN RODNEY BLACKBURNE, Lynchburg, Virginia**

Iota Beta Gamma; Chi Beta Phi; Health Committee.

*Chemistry, B.S.*

**MARION REBECCA BOHANNON, Danville, Virginia**

Business Club; S.C.A.; F.T.A., Sec.; Uranians; C.L.C. Week Committee.

*Business Administration, B.A.*

**WILLIAM DONALD BOWLES, Lynchburg, Virginia**

Business Club; Varsity Club; Varsity Baseball; Varsity Basketball, Co-Captain; Intramurals.

*Business Administration, B.A.*





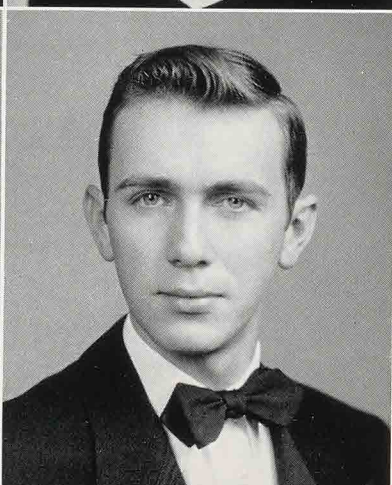
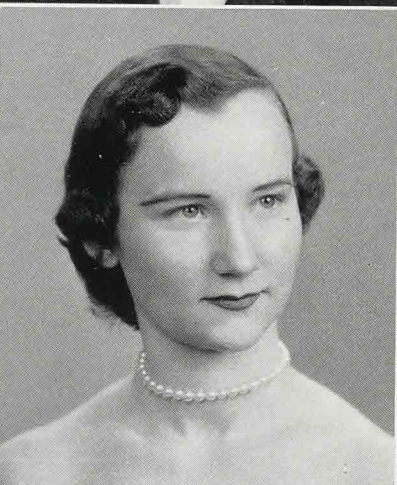
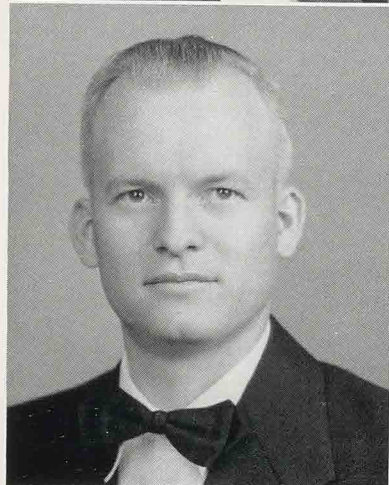
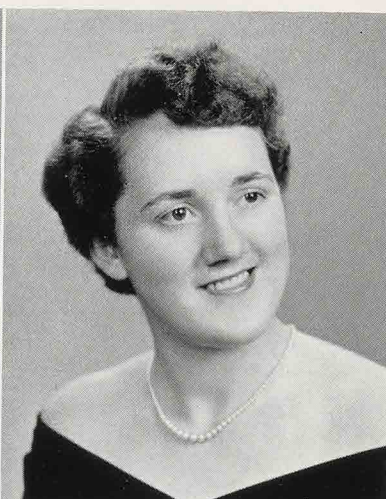
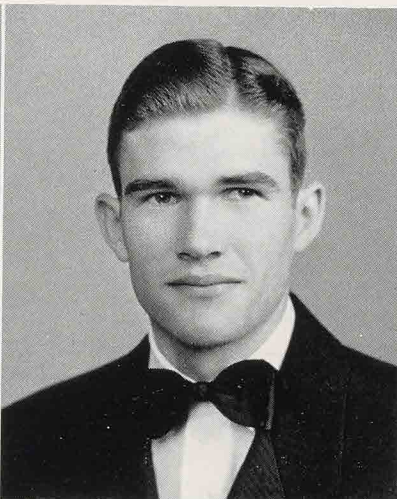
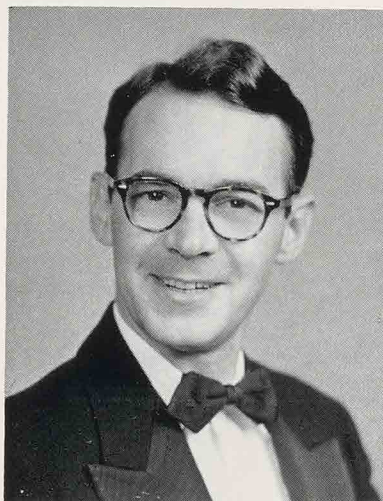

JAMES A. BREWER, Lynchburg, Virginia  
S.C.A.; Philosophy Club; Spanish Club, V. Pres.

*Psychology, B.A.*

LEWIS GREY BROCKMAN, Sandidges, Virginia  
ARGONAUT; Business Club; I.R.C.; Varsity Club, Sec.; Varsity Baseball; Intramurals.

*Economics, B.A.*

LOIS CATHERINE BROYLES, Luray, Virginia  
Transfer: Pfeiffer Junior College; ARGONAUT; F.T.A.; Victorians; Insignia Club; Varsity Hockey; Varsity Basketball; Varsity Tennis; Intramurals.

*Physical Education, B.S.*

STEPHEN H. CALDWELL, Rustburg, Virginia  
Chi Beta Phi.

*Chemistry and Mathematics, B.S.*

LINDA GRAVATT CAMPBELL, Enfield, Virginia  
Campus Council; Women's Dormitory Government Executive Board, Sec.; Business Club, Sec.; S.C.A.; I.R.C., Sec.; Victorians, Sec., Pres.; Fine Arts Committee, Sec.; Assembly Committee, Sec.; C.L.C. Week Committee; Frosh. Week Committee, Jr. Counselor.

*Economics-Business Administration, B.A.*

TED WILFRED CAMPBELL, Fairfield, Virginia

*Physical Education, B.A.*





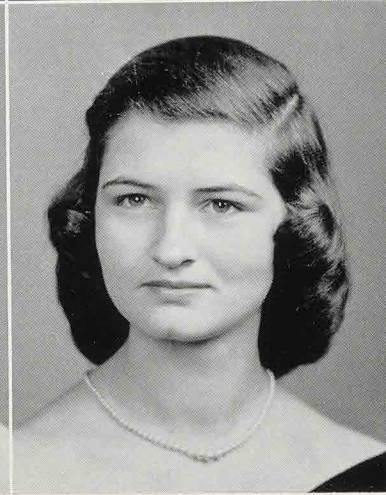
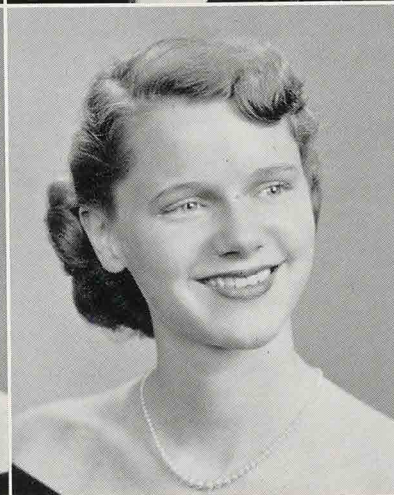
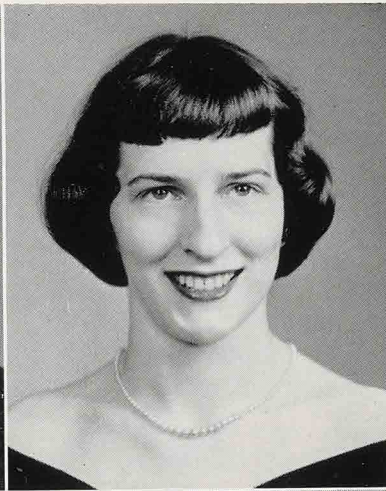
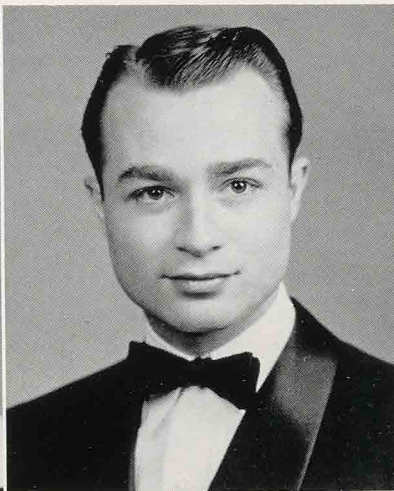
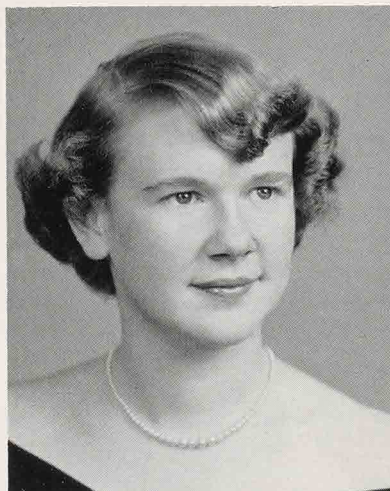

**ANN MORELAND CLUVERIUS, Hornsbyville, Virginia**

Student Court; Honor Council; *Critograph*, Feature Ed.; ARGONAUT; Kappa Omega Phi, V. Pres.; S.C.A.; A.R.W., Reporter; F.T.A.; Pi Kappa; Parnassian Club; Tau Kappa Alpha; Debate Squad; Victorians, Pres.; Inter-Society Council; C.L.C. Week Committee; Intramurals.

*Education-Psychology, B.A.*

**CHARLES LINDBERGH COX, Lynchburg, Virginia**

Student Cabinet; Campus Council; Soph. Class Pres.; *Critograph*; Social Relations Committee; Frosh. Week Committee; Varsity Club; Men's Intramural Council; Campus Chest Committee; Athletic Publicity Director; Track; Cheerleader; Intramurals.

*Mathematics and Political Science, B.A.*

**MARGUERITE ANN CRAIGUE, Mendenhall, Pennsylvania**

Paderewski Club; Insignia Club; J.V., Varsity Basketball.

*English Literature, B.A.*

**JUDITH RAY BEASLEY, Richmond, Virginia**

Women's Dormitory Government Executive Board, Sec.-Treas., V. Pres.; ARGONAUT, Managing Ed.; Kappa Omega Phi; F.T.A.; Pi Kappa, Historian; Uranians, Treas.; Holy Week Committee; Frosh. Week Committee; Insignia Club; Varsity Basketball, Mgr.

*Education-Psychology, B.A.*

**CARRIE DHEIN, Falls Church, Virginia**

Women's Dormitory Government Executive Board; *Critograph*; Uranians; Assembly Committee; Insignia Club, Sec.; Varsity Hockey, Captain; Varsity Basketball; Varsity Tennis; Intramurals; Varsity Court, Soph. Representative.

*Physical Education, B.A.*

**BARBARA ANN DODD, Pedlar Mills, Virginia**

Transfer: Longwood College; Junior Class Sec.; Business Club, Sec., V. Pres.; S.C.A.; F.T.A.; Social Relations Committee; C.L.C. Week Committee; Insignia Club; Intramurals; May Court, Maid-of-Honor.

*Business Administration, B.A.*

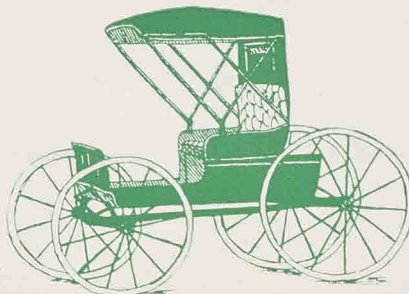



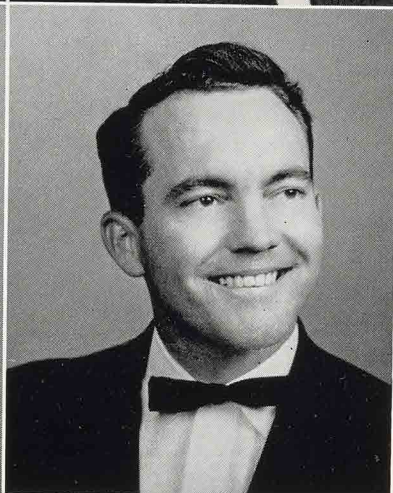
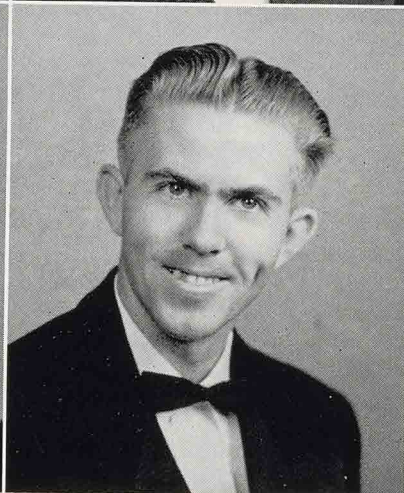
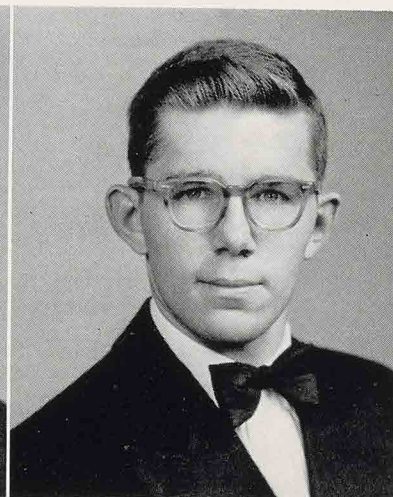
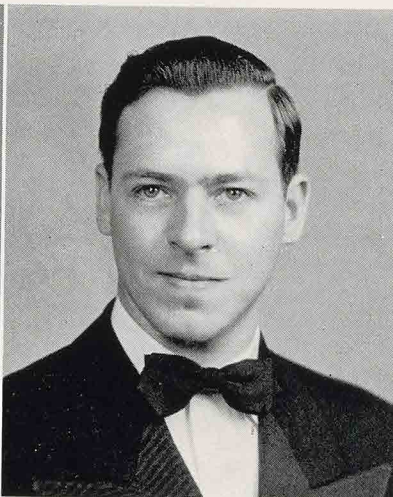

**JAMES DONALD DRINKARD, Lynchburg, Virginia**  
Chi Beta Phi; Iota Beta Gamma; Forensic Council; Tau Kappa Alpha; Debate Squad; Virginians.

*Chemistry, B.S.*

**CLYDE L. DRISKILL, Lynchburg, Virginia**  
Transfer: Temple University; Business Club.

*Business Administration, B.S.*

**JULIUS LARRY EFIRD, Lynchburg, Virginia**  
Track; Varsity Basketball, Mgr.; J.V. Baseball.

*Mathematics-Physics, B.S.*

**SYLVIA JANE ELDER, Lynchburg, Virginia**  
Touring Choir, Sec., Pres.; Paderewski Club; C.L.C. Week; Frosh. Week Committee.

*English, B.A.*

**EDGAR EUGENE EVANS, JR., La Crosse, Virginia**  
Student Cabinet; Campus Council; Men's Dormitory Government Cabinet, Pres.; Who's Who; S.C.A.; Assembly Committee; C.L.C. Week Committee; Frosh. Week Committee; Varsity Club; J.V. Basketball; Varsity Baseball; Intramurals.

*Physical Education, B.A.*

**GILBERT EVANS, Rustburg, Virginia**  
Varsity Baseball.

*Economics, B.A.*





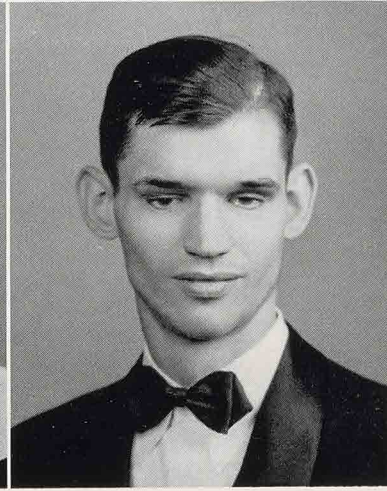
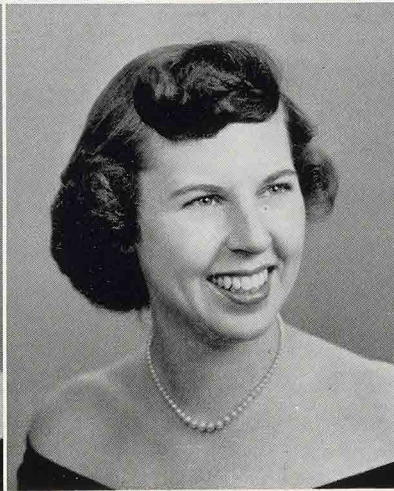
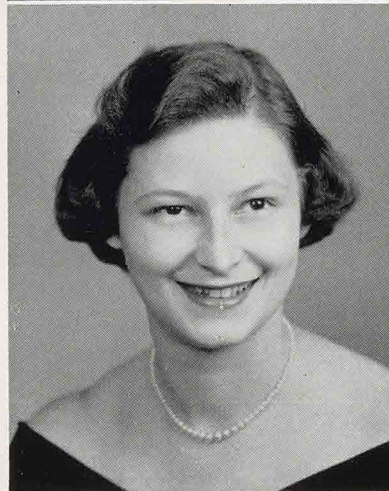
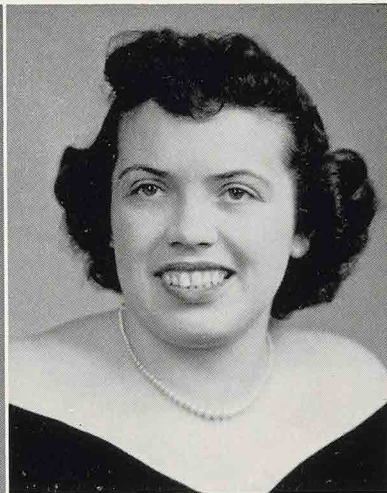
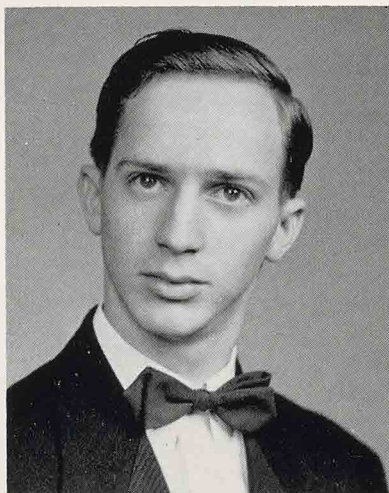

EUGENE M. GALLAHER, JR., Forest, Virginia

*Education-Psychology, B.A.*

EDNA E. GIARETTI, New York, New York

*Education-Psychology, B.A.*

Women's Dormitory Government Executive Board; ARGONAUT; Business Club; S.C.A.; Uranians, Pres.; Inter-Society Council; Insignia Club, Sec.; Women's Intramural Council, V. Pres.; Varsity Basketball, Mgr.; Water Ballet; Intramurals; Health Committee, Sec.

AILEEN GRAY, Niagara Falls, New York

*Religion, B.A.*

S.C.A., Sec.; A.R.W., V. Pres., Pres.; Philosophy Club; Uranians, Sec., V. Pres., Treas.; C.L.C. Week; Religious Activities Committee; Holy Week Committee.

CONSTANCE LOGAN GREACEN, Scarsdale, New York

*History, B.A.*

Transfer: Larson Junior College and Coker College; ARGONAUT; L.C. Players; Insignia Club; Varsity Hockey, Mgr.; Intramurals.

ANNA BELLE GRIFFIN, Norfolk, Virginia

*Education-Psychology, B.A.*

Transfer: Virginia Intermont; L.C. Players, Sec.; Alpha Psi Omega; Dramatic Council, Sec.; F.T.A.; Insignia Club; Varsity Tennis; Varsity Hockey, Mgr.; Intramurals; "Macbeth"; "Medea," Assistant to the Director; "Hamlet," Prompter.

DAVID GUTHRIE, Nathalie, Virginia

*Political Science, B.A.*

Transfer: Ferrum Junior College; Honor Council, V. Pres.; Men's Dormitory Government Cabinet, V. Pres.; Paderewski Club, Treas.; I.R.C., Treas.; Virginians; Social Relations Committee; Frosh. Week Committee.

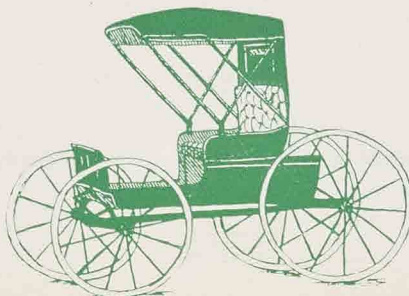



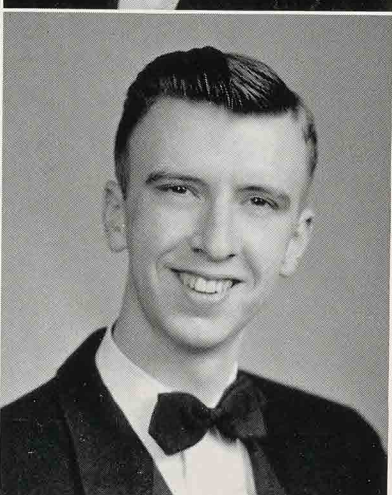
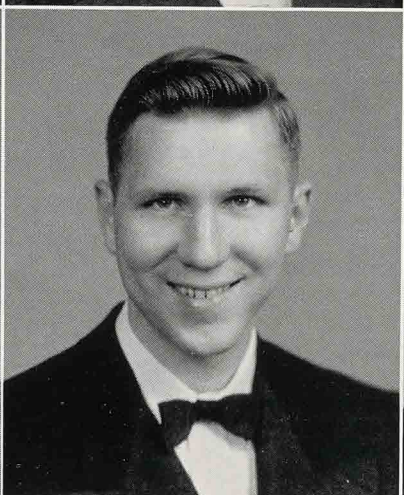
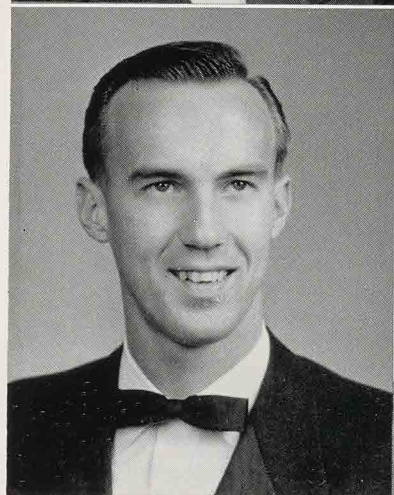
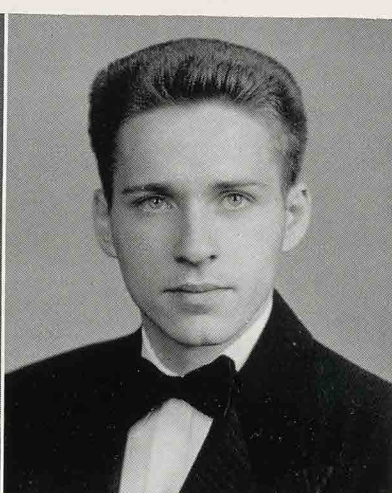
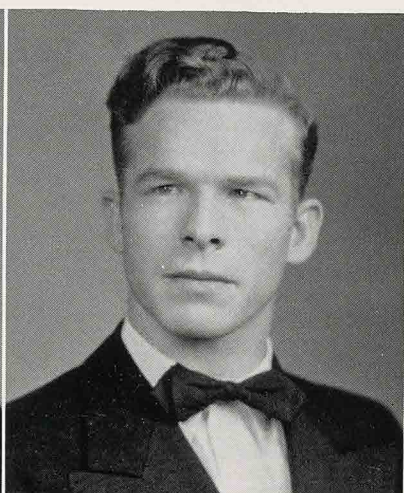
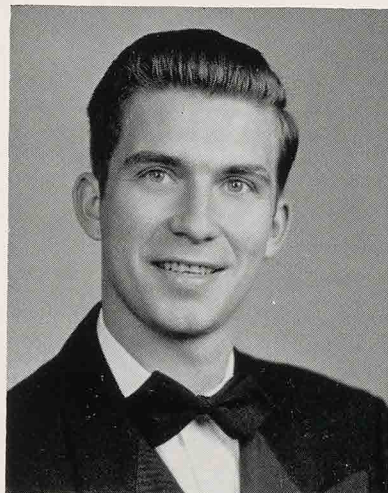

ALLEN PARKER HALL, JR., Mineral, Virginia

L. C. Players, Pres.; Alpha Psi Omega; F.T.A.; Frosh. Week Committee; Varsity Club; Men's Intramural Council; Track; J.V. Basketball; Cheerleader; Intramurals.

*Physical Education-Education, B.A.*

WILLIAM CHARLES HARRIS, Lynchburg, Virginia

*Mathematics-Physics, B.S.*

ROBERT HILL, Alexandria, Virginia

Transfer: George Washington University; Student Cabinet; Campus Council; Sr. Class Pres.; Touring Choir, V. Pres., Librarian; S.C.A.; Fine Arts Committee; C.L.C. Week Committee; Frosh. Week Committee; Intramurals.

*Chemistry, B.S.*

SAMUEL DAVID HILL, Altavista, Virginia

Student Court; L.C. Players; S.C.A.; F.T.A.; Virginians; Frosh. Week Committee; Men's Intramural Council; Cross-Country; Track; J.V. Basketball; Intramurals.

*Physical Education, B.S.*

JESSE S. HISE, JR., Indianapolis, Indiana

Honor Council; Board of Publications; Pi Delta Epsilon; *Prism*, Ed.; *Critograph*, Ed.; Who's Who; Omicron Club, V. Pres.; L.C. Players; S.C.A.; Sigma Tau Delta; Parnassian Club; Religious Activities Committee; Public Relations Committee; Fine Arts Committee; Frosh Week Committee, Jr. Counselor.

*English, B.A.*

WILLIAM ERNEST HOGGE, Mattaponi, Virginia

Transfer: Ferrum Junior College; S.C.A.; A.R.W.; Religious Activities Committee; Intramurals.

*Psychology, B.A.*





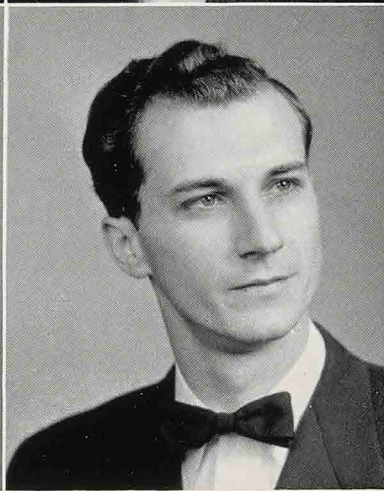
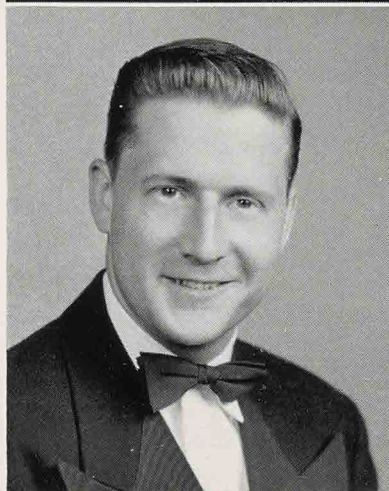
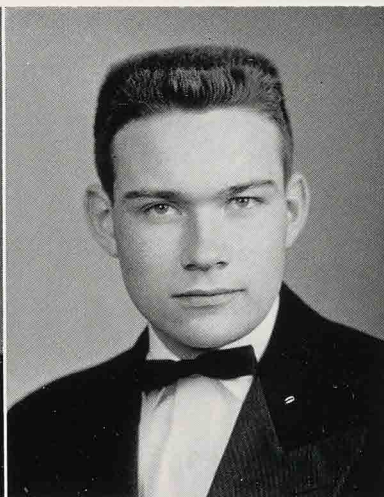
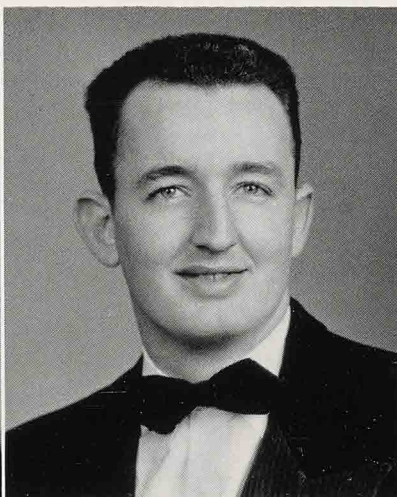

BARBARA KYLE HOLT, Lynchburg, Virginia  
ARGONAUT; Business Club; L.C. Players; S.C.A.; Intramurals.

*Economics, B.A.*

THOMAS B. HOWARD, JR., Washington, D. C.  
Transfer: Montgomery Junior College; *Prism*; L. C. Players; Alpha Psi Omega, V. Pres.; Parnassian Club; Virginians; Track; Varsity Basketball, Trainer.

*Mathematics-Physics, B.S.*

JAMES M. HOYE, West Union, West Virginia  
Iota Beta Gamma; L. C. Players; S.C.A.; Virginians, Sec.; C.L.C. Week Committee; Freshman Week Committee; Intramurals.

*Biology, B.S.*

THOMAS LEE JEFFERSON, Danville, Virginia  
Student Cabinet; Campus Council; Jr. Class Pres.; Student Court; Men's Dormitory Government Cabinet; Board of Publications; Pi Delta Epsilon; *Prism*, Business Mgr.; Omicron Club, Pres.; Paderewski Club; I.R.C., Pres.; Fine Arts Committee; C.L.C. Week Committee; Men's Intramural Council; Track; "Candle-Light"; Co-Chm. Campus Chest.

*Political Science, B.A.*

MILDRED R. JENNINGS, Lynchburg, Virginia  
Student Court; Board of Publications, Sec.; Pi Delta Epsilon; ARGONAUT, Business Manager; Who's Who; Kappa Omega Phi; S.C.A.; I.R.C.; Forensic Council; Tau Kappa Alpha, Pres.; Debate Squad; Victorians, Pres.; Inter-Society Council; C.L.C. Week Committee; Frosh. Week Committee.

*History, B.A.*

RALPH W. JERNIGAN, Clinton, North Carolina  
Transfer: Holmes Bible College; A.R.W.

*Religion, B.A.*

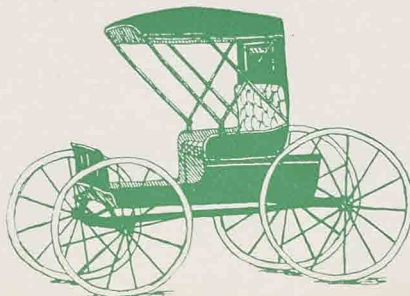



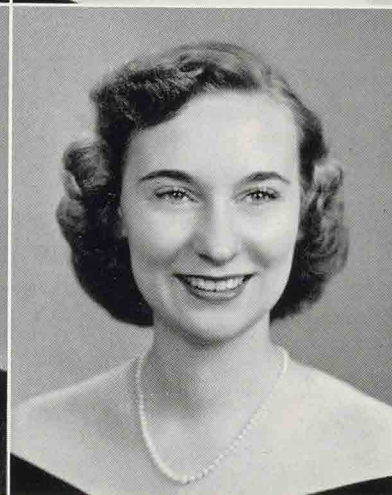
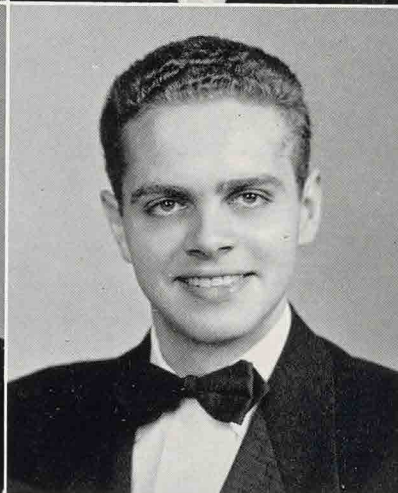
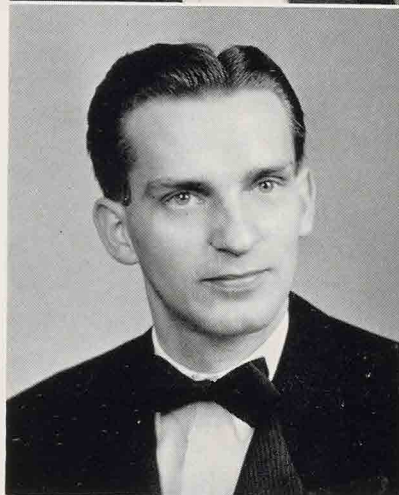
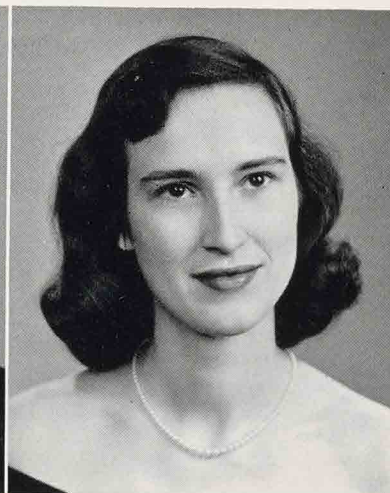
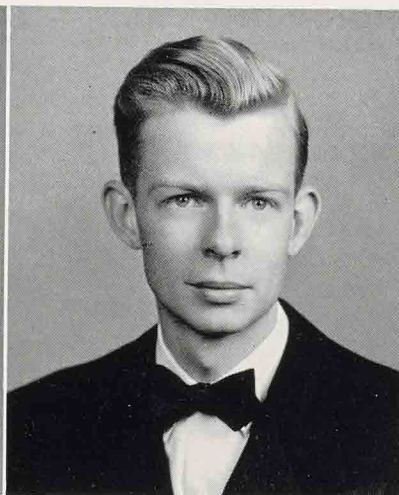
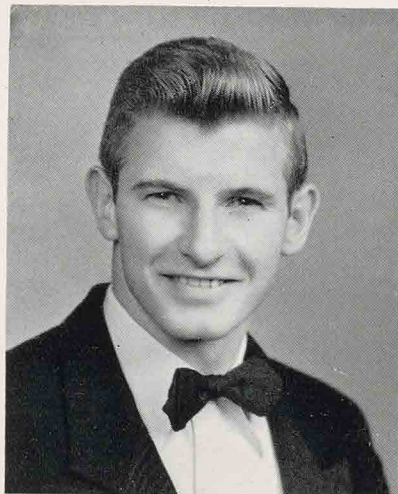

**HAROLD JOHNSON, Lynchburg, Virginia**

S.C.A.; F.T.A.; Varsity Club, Custodian; J.V. Basketball; Varsity Basketball; Varsity Tennis.

*Physical Education, B.S.*

**JOHN W. JONES, Rustburg, Virginia**

Men's Dormitory Government Cabinet; *Critograph*; Chi Beta Phi, V. Pres., Pres.; Iota Beta Gamma, V. Pres., Pres.; Parnassian Club, Treas.; Fine Arts Committee; C.L.C. Week Committee; Frosh. Week Committee; Intramurals; Omicron Club; Valedictorian.

*Biology, B.S.*

**NANCY CHARLYNE JONES, Concord, Virginia**

Campus Council; Frosh. Class V. Pres.; Student Court; Honor Council; Board of Publications; Pi Delta Epsilon, V. Pres.; *Critograph*; ARGONAUT, Ed., Associate Ed.; S.C.A., Cabinet, Commission Chairman; F.T.A., Pres.; Uranians, Sec.; Social Relations Committee; Public Relations Committee, Sec.; C.L.C. Week; Frosh. Week Committee, Jr. Counselor; Insignia Club; Intramurals; May Court, Jr. Representative, May Queen.

*Education-Psychology, B.A.*

**KARL L. KLINE, Monroe, Virginia**

Transfer; Baptist Bible Seminary; A.R.W.; German Club.

*Religion, B.A.*

**ROBERT WILLIAM KNIERIEM, JR., Lynchburg, Virginia**

Student Court; L.C. Players, Treas., V. Pres.; Alpha Psi Omega, Pres.; Dramatic Council; F.T.A.; Frosh. Week Committee; Varsity Club; Men's Intramural Council; Cheerleader; Cross Country, Mgr.; Track, Trainer; Intramurals.

*English-Drama, B.A.*

**JANET LOUISE KNIGHT, Lynchburg, Virginia**

Student Cabinet, Sec.; Campus Council, Sec.; Student Body Sec.; Student Court, Sec.; Board of Publications; Pi Delta Epsilon; *Prism*; *Hornet*, Ed.; ARGONAUT, Circulation Mgr.; Business Club; Who's Who; Kappa Omega Phi; L.C. Players; S.C.A.; Uranians; C.L.C. Week; Frosh. Week Committee; Insignia Club; Cheerleader; J.V. Basketball; Intramurals; Athletic Committee.

*Business Administration, B.A.*





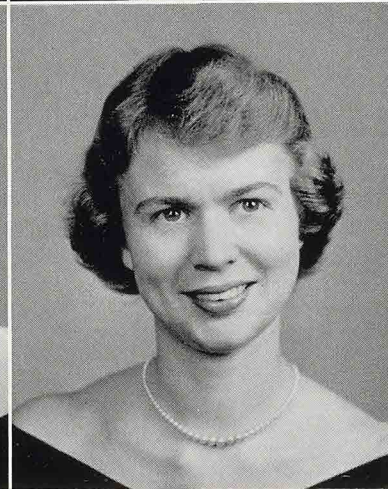
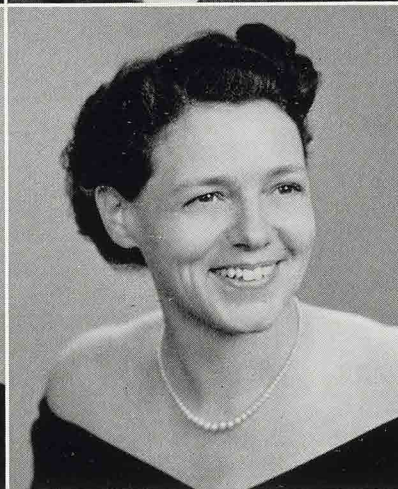
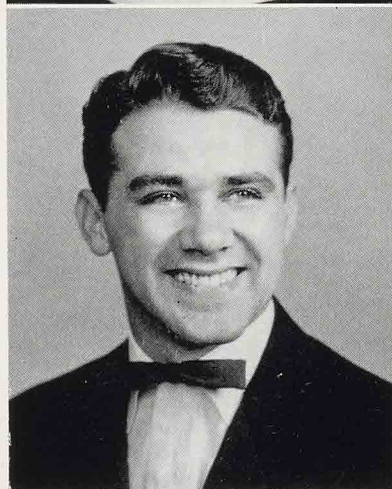
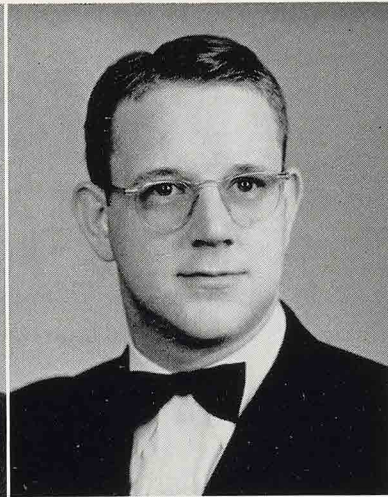

MARGIE RAE LOFLIN, Lynchburg, Virginia

Transfer: Mary Washington College of the University of Virginia.

*Education-Psychology, B.A.*

ROBERT LEE LAYNE, Lynchburg, Virginia

Student Court; L.C. Players; Paderewski Club; S.C.A.; F.T.A.; Social Relations Committee; Public Relations Committee; Intramurals.

*Education-Psychology, B.A.*

WILLIAM D. LEWELLEN, Melrose Park, Illinois

Touring Choir, Sec., Pres.; Paderewski Club; S.C.A., Commission Chm.; A.R.W., Reporter, V. Pres.; Virginians, Chaplain; Religious Activities Committee; C.L.C. Week Committee.

*Religion, B.A.*

BILLY RAY LINEBERRY, Galax, Virginia

Board of Publications; *Prism*, Business Mgr.; Spanish Club; Frosh. Week Committee; Men's Intramural Council; Varsity Swimming; Intramurals.

*Spanish, B.A.*

MILDRED VICTORIA LONG, Biscoe, North Carolina

Transfer: Columbia Bible College.

*Religion, B.A.*

JACQUELINE HUNT LOWE, Beckley, West Virginia

Who's Who; Kappa Omega Phi; Touring Choir, Sec.; Paderewski Club; S.C.A., Sec., Pres.; A.R.W., V. Pres.; Fine Arts Committee; C.L.C. Week Committee; Frosh. Week Committee, Jr. Counselor.

*Religion, B.A.*

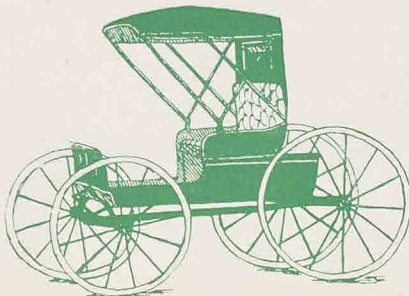



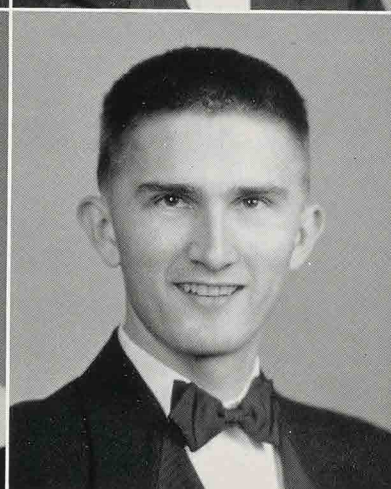
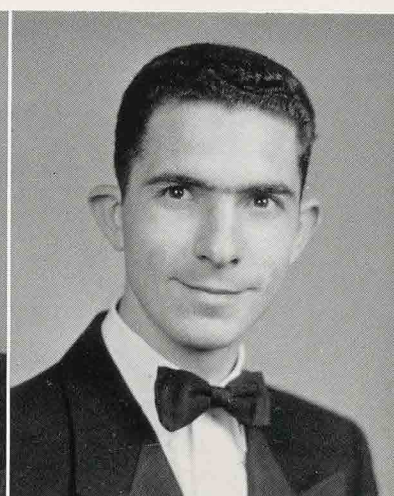
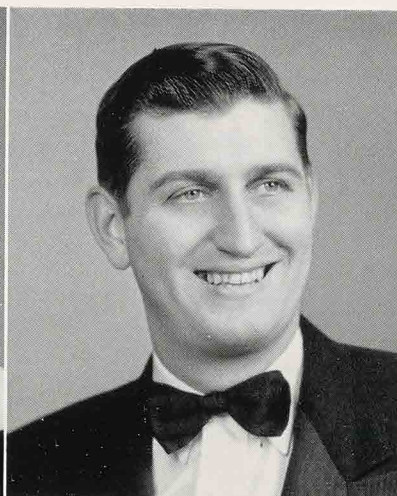

**NANCY MINOR LOVING, Lynchburg, Virginia**

Chi Beta Phi; L.C. Players, Sec.; Alpha Psi Omega; Dramatics Council; S.C.A.; Assembly Committee; C.L.C. Week Committee; Frosh. Week Committee; Religious Activities Committee.

*Mathematics, B.S.*

**LAWRENCE E. LUGAR, Lynchburg, Virginia**

Transfer: Ferrum Junior College.

*Philosophy-Religion, B.A.*

**ROBERT HALL MARTIN, Danville, Virginia**

Student Cabinet; Student Body V. Pres.; Junior Class V. Pres.; Student Court, Pres.; Touring Choir; S.C.A.; A.R.W.; Platonians, Chaplain; C.L.C. Week; Frosh. Week Committee.

*Religion-Psychology, B.A.*

**GAIL L. McMAHON, Newport News, Virginia**

Student Cabinet; Campus Council; Frosh. Class Sec.; Women's Dormitory Government Pres.; Board of Publications, Pres.; Pi Delta Epsilon, Pres.; *Critograph*, Managing Ed., Ed; Who's Who; Kappa Omega Phi; Sigma Tau Delta, Historian; Parnassian Club, Sec., Pres.; Public Relations Committee; C.L.C. Week; Frosh. Week Committee; Insignia Club; Intramurals; Cheerleader; Assistant Director of News Bureau; Varsity Court, Jr. Representative, Sr. Representative; May Court, Sr. Representative.

*English, B.A.*

**PATSY KING MARTIN, Danville, Virginia**

Transfer: Averett Junior College; S.C.A.; A.R.W.; Frosh. Week Committee.

*Religion, B.A.*

**CHARLES CURTIS MILLNER, Lynchburg, Virginia**

*Critograph*, Feature Ed.; F.T.A.; Pi Kappa; Spanish Club, Pres.

*Spanish, B.A.*





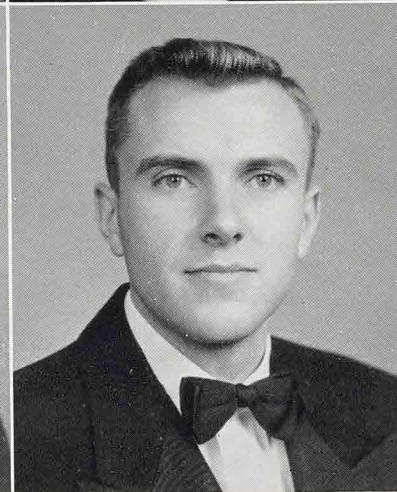
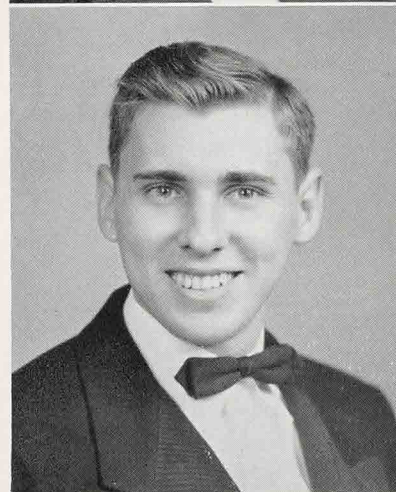
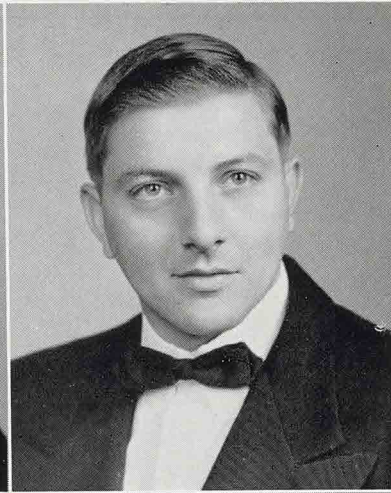
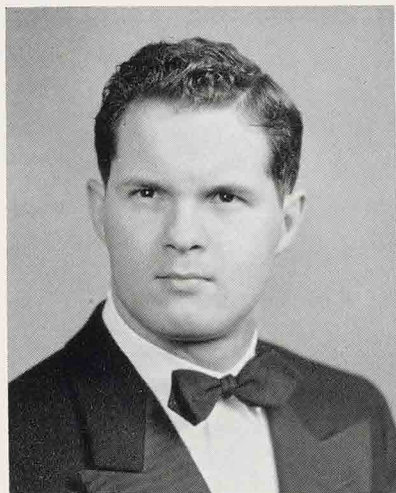

JAMES L. MOFFITT, Lynchburg, Virginia

Transfer: Emory University; Business Club, Pres.; Public Relations Committee; Frosh. Week Committee.

*Business Administration, B.S.*

ELLIE FITZGERALD OGBURN, Danville, Virginia

Transfer: University of Virginia; F.T.A.; German Club.

*Education-Psychology, B.A.*

EDWARD O'ROURKE, Covington, Virginia

*History, B.A.*

FREDERICK GORDON OVERSTREET, Forest, Virginia

Business Club.

*Economics, B.A.*

WENDELL LEE OVERSTREET, Madison Heights, Virginia

Business Club; S.C.A.; Varsity Club; Varsity Baseball; Intramurals; May King.

*Economics, B.A.*

VIOLET MYRTLE PHILLIPS, Greenville, South Carolina

S.C.A.; A.R.W.; F.T.A.

*Religion-Psychology, B.A.*





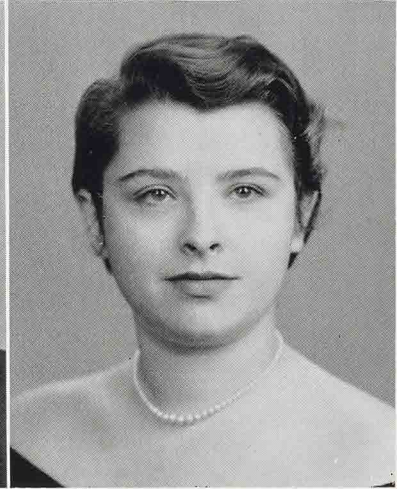
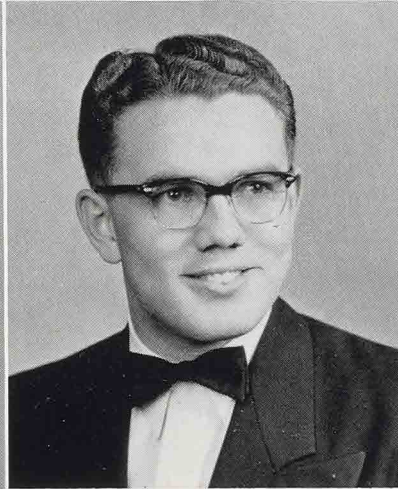
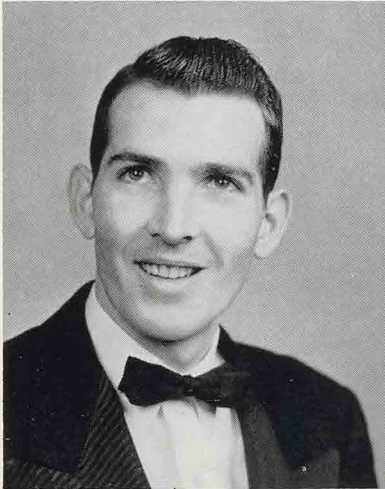
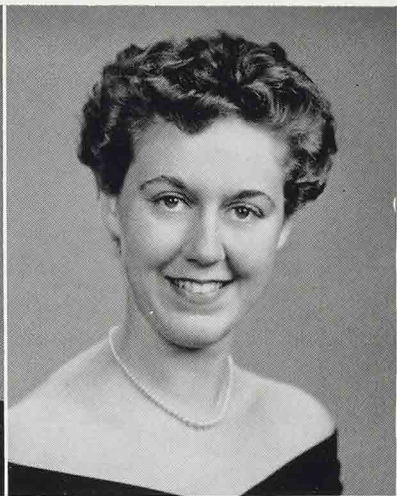
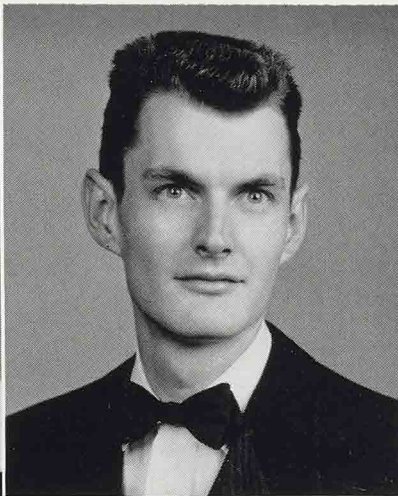

CONSTANCE JEANNE PHILLIPS, Evington, Virginia

Chi Beta Phi, Sec.; L.C. Players; Insignia Club; Varsity Hockey; Intramurals.

*Chemistry and Mathematics, B.S.*

PHILLIP C. PEERMAN, Altavista, Virginia

Board of Publications; *Critograph*, Business Mgr.; Business Club; S.C.A.; Spanish Club; Virginians, Sec., Treas.; Public Relations Committee; Men's Intramural Council; Intramurals.

*Business Administration, B.A.*

JOYCE PATTERSON, Selma, Virginia

*Prism*; *Critograph*; Pi Kappa; Intramurals.

*English, B.A.*

RAYMOND B. PHILLIPS, Lynchburg, Virginia

Business Club.

*Business Administration, B.S.*

ELSTON C. PAGE, Roseboro, North Carolina

Transfer: Holmes Bible College; A.R.W.

*Religion, B.A.*

MYRA TYREE RAMSEY, Madison Heights, Virginia

*Mathematics, B.S.*





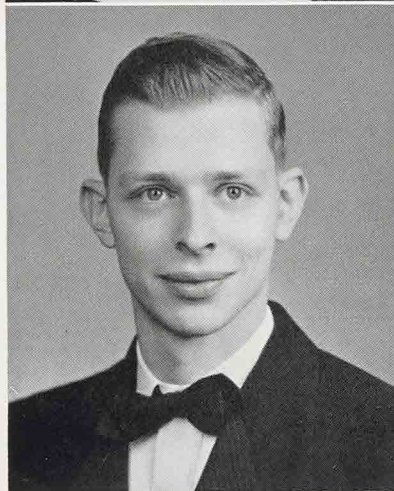
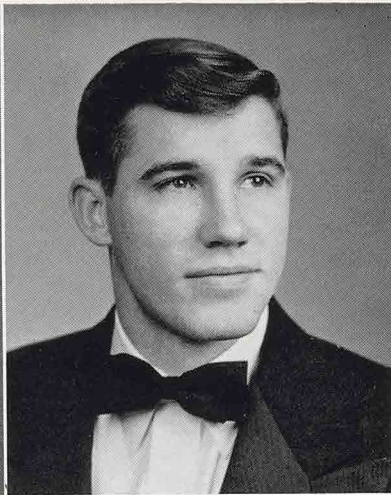
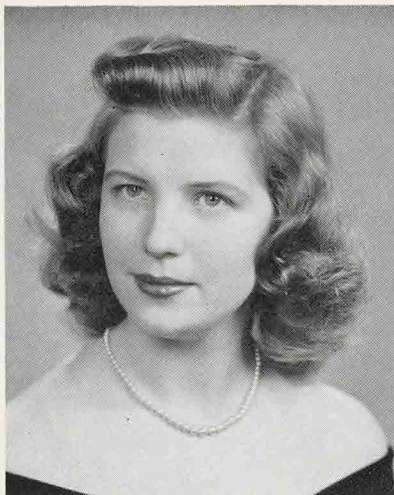

JOAN LINDSAY REDFORD, Tazewell, Virginia

*Education-Psychology, B.A.*

Honor Council, Sec.; Touring Choir; Paderewski Club; S.C.A.; I.R.C.; Uranians, Sec.; Social Relations Committee; C.L.C. Week Committee; May Court, Frosh. Representative; Varsity Queen.

DOROTHY BRASWELL RICKETTS, Warwick, Virginia

*English and Education-Psychology, B.A.*

WAYNE RIGGS, Narrows, Virginia

*Religion, B.A.*

Transfer: Johnson Bible College; Men's Dormitory Government Cabinet, Sec.; S.C.A.; A.R.W.; Men's Intramural Council; Intramurals.

WILLIAM BURGER RINEHART, Lynchburg, Virginia

*Biology, B.S.*

MONA BURCHELL ROWLAND, Annandale, Virginia

*English, B.A.*

Women's Dormitory Government Executive Board, Head Monitor; *Prism*; Touring Choir, Publicity Mgr.; Paderewski Club, Pres.; I.R.C., Sec.; Frosh Week Committee, Jr. Counselor; Salutatorian.

MARY NUNN RUNKLE, Appomattox, Virginia

*Education-Psychology, B.A.*





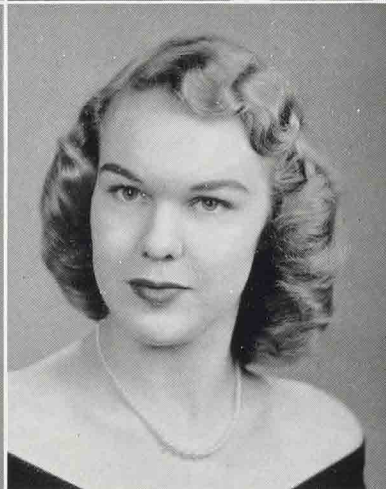
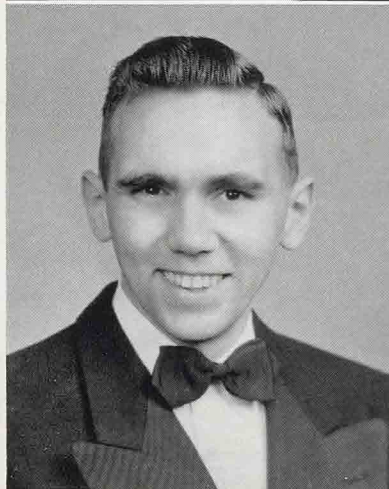
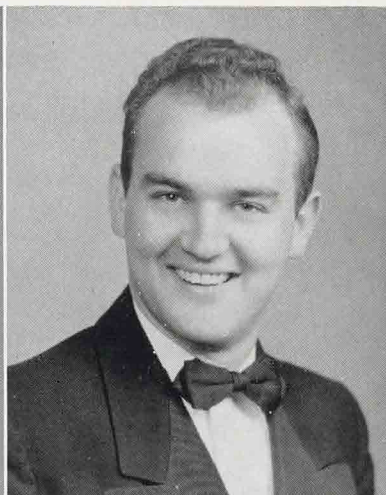
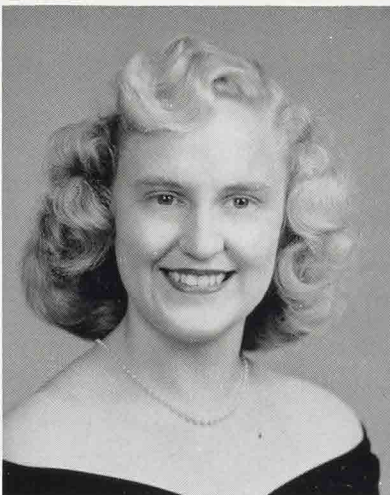

JOAN ELIZABETH SALE, Bedford, Virginia *Voice, B.A.*  
ARGONAUT; Touring Choir; S.C.A.; German Club; Fine Arts Committee; Night of Opera; Insignia Club; Varsity Hockey; Varsity Tennis; J.V. Basketball; Intramurals.

HELEN MOZELLE SANDERSON, Lynchburg, Virginia *History, B.A.*  
Board of Publications, V. Pres.; Pi Delta Epsilon; *Hornet*, Business Mgr.; *Critograph*; ARGONAUT, Business Mgr.; L.C. Players; S.C.A.; F.T.A.; Philosophy Club; Assembly Committee; Frosh. Week Committee; Intramurals; Glee Club; Water Ballet.

ROY LEE SAUNDERS, Lynchburg, Virginia *Economics, B.A.*

ADRIAN SCHOENMAKER, Arlington, Virginia *Psychology, B.A.*  
Pi Delta Epsilon; *Critograph*; S.C.A.; A.R.W.; I.R.C.; Philosophy Club; Virginians; C.L.C. Week Committee; Intramurals; Religious Activities Committee; Omicron Club.

MARIE ELAINE ENKE, Alexandria, Virginia *Physical Education, B.A.*  
Student Cabinet; Campus Council; Honor Council; *Critograph*; ARGONAUT; F.T.A.; Uranians; Frosh. Week Committee, Jr. Counselor; Insignia Club, V. Pres.; Women's Intramural Council, Pres.; Varsity Hockey; Varsity Basketball; Varsity Tennis; Water Ballet; Athletic Committee; Intramurals.

BERNICE SIMS, Louisa, Virginia *French and English, B.A.*  
Touring Choir; Parnassian Club; Public Relations Committee; Night of Opera; J.V. Basketball; Intramurals.





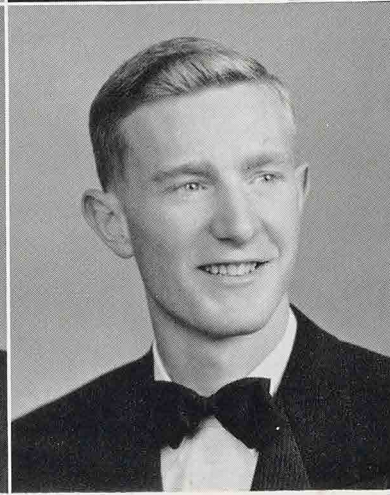
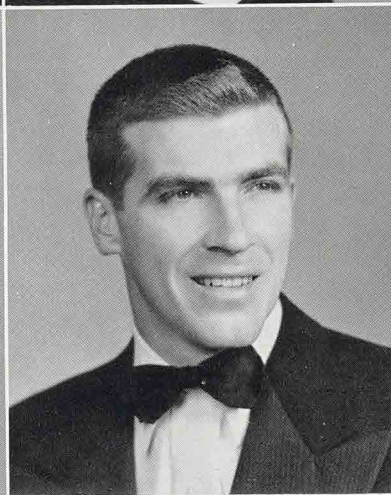
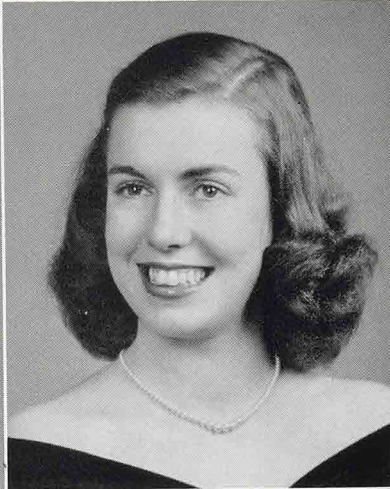

**VIRGINIA CLAIRE STANTON, Cliffside Park, New Jersey**

Who's Who; Kappa Omega Phi, Sec.-Treas.; L.C. Players; Alpha Psi Omega, Business Mgr.; Dramatic Council; Touring Choir, Publicity Mgr.; Paderewski Club; S.C.A.; A.R.W., Publicity Mgr.; *Critograph*; Philosophy Club, Pres.; C.L.C. Week Committee, Chm.; Frosh. Week Committee, Jr. Counselor; Night of Opera; "Dulcey"; "Hamlet"; "Macbeth"; Co-Chm. of Campus Chest.

*Philosophy-Religion, B.A.*

**SARA LEE STREET, Arlington, Virginia**

Transfer: Westhampton College of the University of Richmond; *Critograph*; Dramatic Council; S.C.A., V. Pres.; A.R.W.; Pi Kappa; Philosophy Club, Sec.; Victorians; C.L.C. Week Committee, Co-Chm.; Frosh. Week Committee, Jr. Counselor; Intramurals; Jr. Class Scholarship; Kappa Omega Phi.

*Religion-Education, B.A.*

**EDITH AELENA LINDSAY, Lynchburg, Virginia**

Transfer: Mary Washington College of the University of Virginia.

*English, B.A.*

**MARY JANE SWARTZ, Staunton, Virginia**

Sr. Class Sec.; *Critograph*; S.C.A.; F.T.A.; Uranians; Athletic Committee; Frosh. Week Committee, Jr. Counselor; Insignia Club, Pres.; Women's Intramural Council, Sec., V. Pres.; Varsity Hockey; Varsity Basketball, Captain; Varsity Tennis.

*Physical Education, B.A.*

**ROBERT MORROW SWINDELL, West Moorestown, New Jersey**

Student Cabinet; Campus Council; Sr. Class V. Pres.; Student Court; Omicron Club; S.C.A.; Forensic Council; Frosh. Week Committee; Varsity Club, Pres.; Men's Intramural Council, Pres.; Varsity Baseball; Intramurals.

*Physical Education, B.A.*

**CHARLES RAINE SYDNOR, JR., Lynchburg, Virginia**

Jr. Class Treas.; Iota Beta Gamma; Athletic Committee; C.L.C. Week; Frosh. Week Committee; Varsity Club, V. Pres.; J.V. Basketball; Varsity Basketball, Co-Captain; Varsity Tennis; May Court, Jr. Representative, Guard of Honor.

*Biology, B.S.*





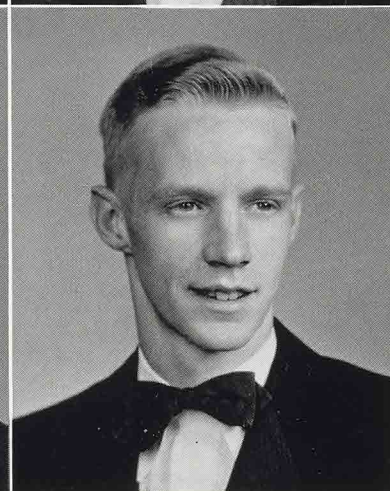
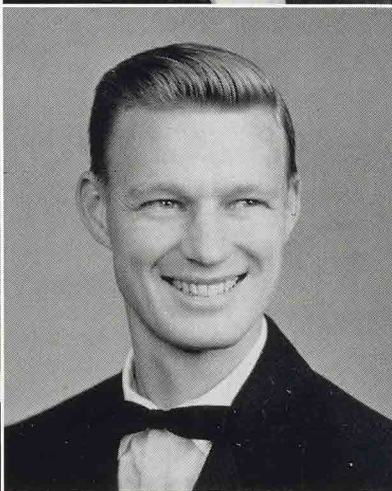
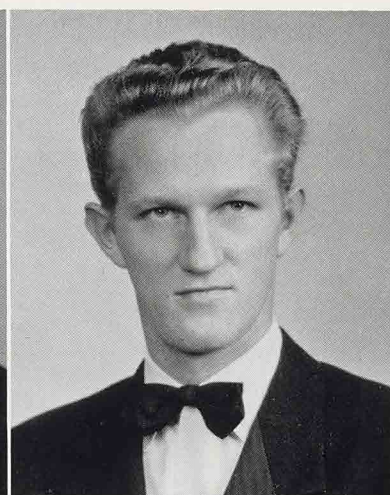
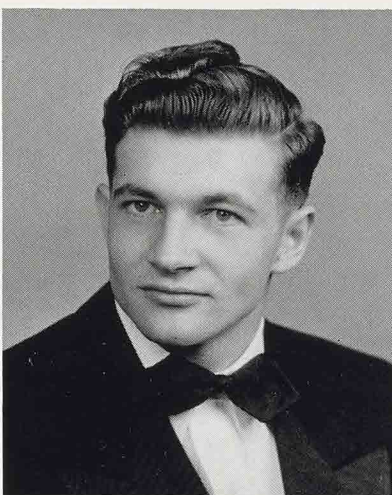

RAMONA MEDERITH TAYLOR, Grifton, North Carolina *Education-Psychology and Religion, B.A.*  
Campus Council; S.C.A.; A.R.W.; F.T.A.; Uranians, Pres., V. Pres., Chaplain; C.L.C. Week Committee; Intramurals.

EDWARD THORNTON, JR., Princeton, West Virginia *Religion, B.A.*  
Transfer: Bluefield College; S.C.A.; A.R.W.; Touring Choir; Track; Intramurals.

KENNETH W. VAN TILBURG, Arlington, Virginia *English, B.A.*  
Transfer: George Washington University; Board of Publications; Pi Delta Epsilon; *Prism*, Ed.; Touring Choir; Paderewski Club; Parnassian Club; Philosophy Club, Chairman; Fine Arts Committee; Omicron Club.

MARY CABANISS TYLER, Madison Heights, Virginia *Psychology, B.A.*

JAMES R. VAUGHAN, JR., Lynchburg, Virginia *Economics, B.S.*

VAN HALL VEATCH, Washington, D. C. *English, B.A.*  
Men's Dormitory Government Cabinet, V. Pres.; *Prism*; Paderewski Club; F.T.A., V. Pres.; Parnassian Club, Pres.; Platonians; Public Relations Committee; Frosh. Week Committee; Track.





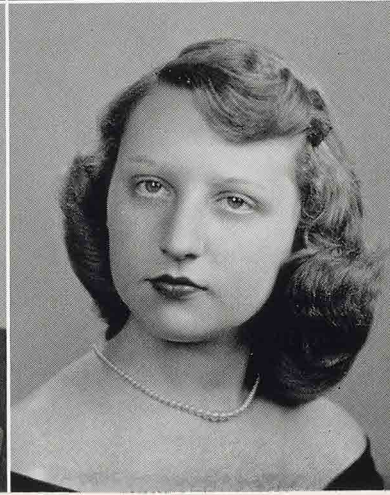
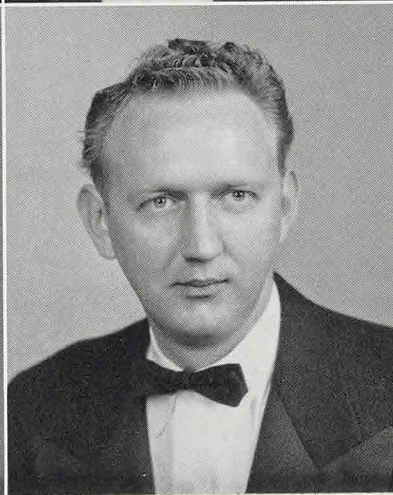
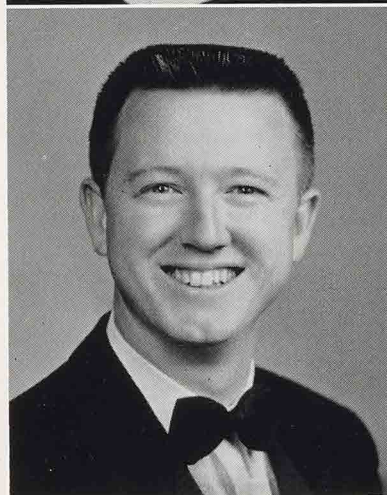
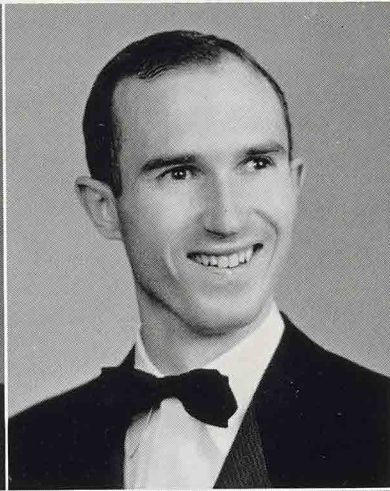
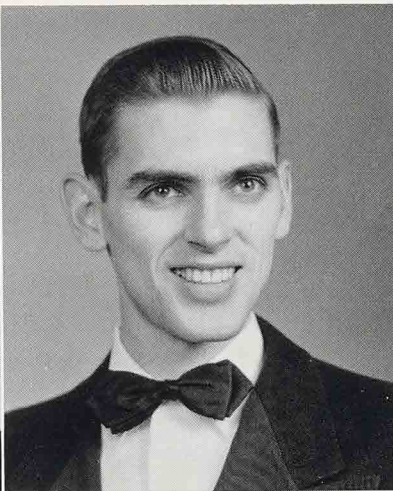

FRANCES ELIZABETH VOSBURG, Lynchburg, Virginia  
Insignia Club; Intramurals.

*Education-Psychology, B.A.*

EARL L. WADE, Lynchburg, Virginia  
Soph. Class V. Pres.; Business Club; S.C.A.; F.T.A.; Varsity Club; Varsity Baseball; Varsity Basketball.

*Economics-Business Administration, B.S.*

THOMAS A. WALKER, South Hill, Virginia  
Honor Council, Pres.; Chi Beta Phi, V. Pres.; Iota Beta Gamma; S.C.A.; C.L.C. Week Committee; Frosh. Week Committee, Jr. Counselor; Cross-Country; Track; Omicron Club.

*Biology, B.S.*

JOHN E. WALLACE, St. Petersburg, Florida  
Sr. Class Treas.; *Critograph*, Sports Ed.; S.C.A.; A.R.W., Pres.; Philosophy Club; Virginians; C.L.C. Week Committee; Religious Activities Committee; Varsity Club; Varsity Tennis, Mgr.; Intramurals.

*Religion-Philosophy, B.A.*

W. BRYANT WASHBURN, Lynchburg, Virginia

*Business Administration-Economics, B.A.*

BARBARA ANNE WASKEY, Lynchburg, Virginia  
Transfer: Mary Washington College of the University of Virginia.

*Education-Psychology, B.S.*





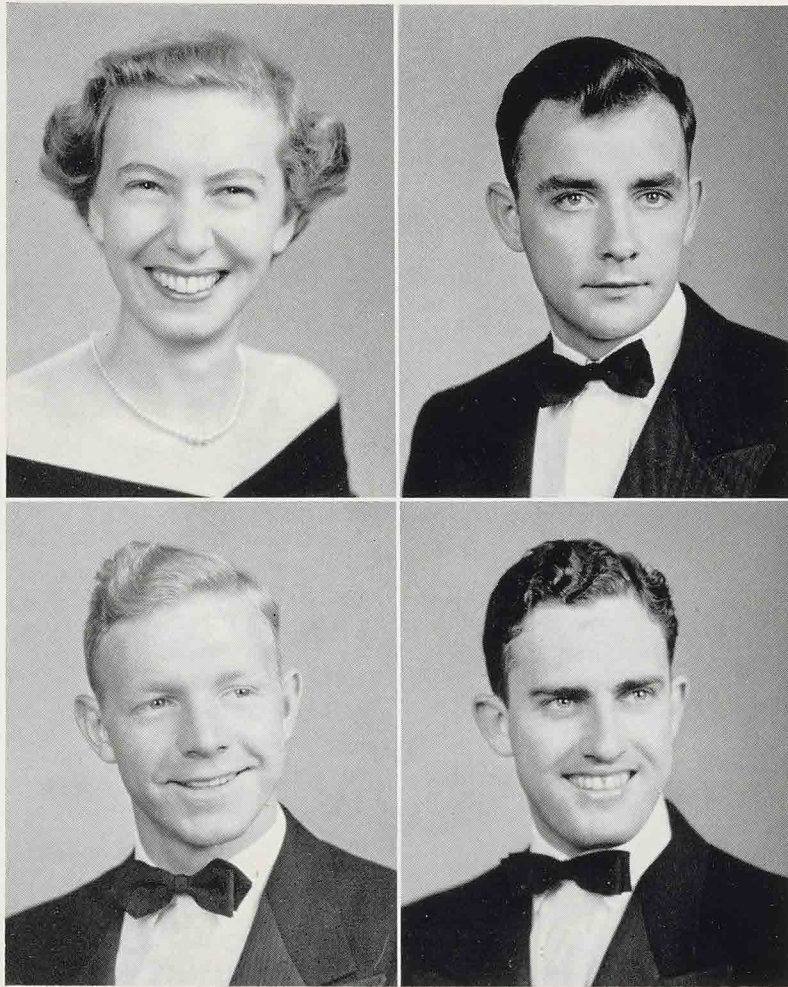

NANCY CLEVELAND WHITE, Lynchburg, Virginia  
Student Court; S.C.A.; A.R.W.

*Religion and English, B.A.*

JOHN W. WHITESIDE, Warwick, Virginia  
Frosh. Class Treas.; *Critograph*; Intramurals.

*Psychology, B.S.*

RAYMOND L. WILKERSON, Evington, Virginia

*Physical Education, B.A.*

THOMAS PATRICK WITT, Lynchburg, Virginia  
Transfer: St. Mary's College.

*Psychology, B.A.*





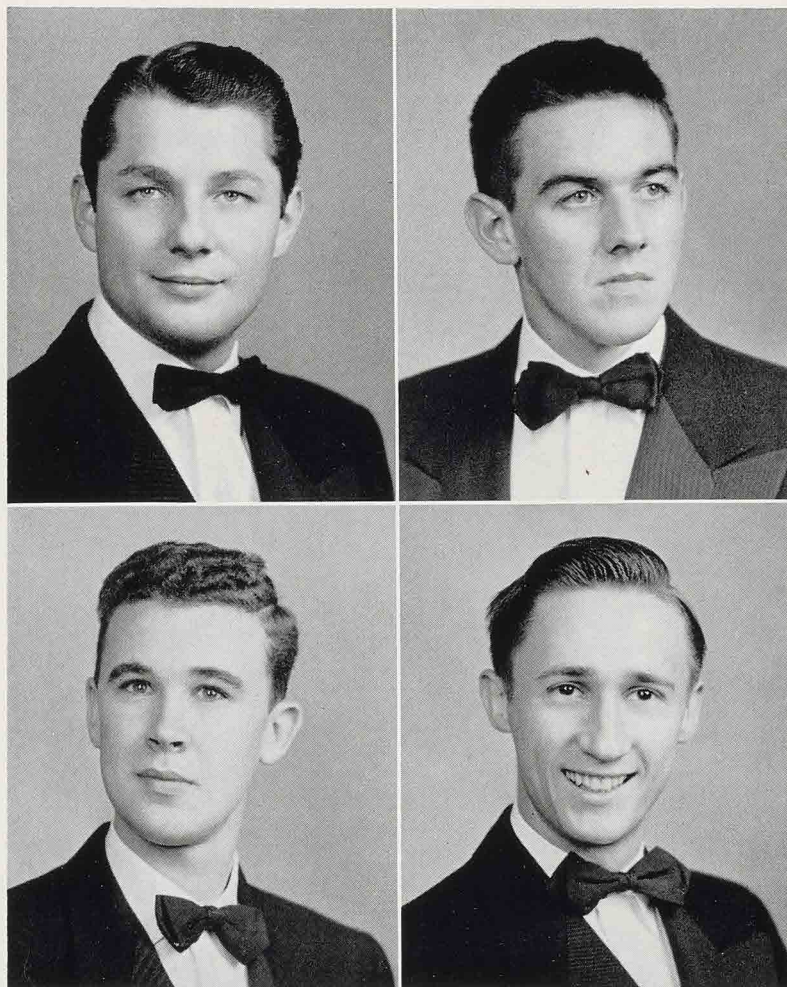

CHARLES I. WOOD, JR., Lynchburg, Virginia  
Business Club.

*Economics-Business Administration, B.A.*

EDWARD DANIEL WOOLDRIDGE, JR., Pamplin, Virginia  
Student Cabinet; *Critograph*, Sports Ed.; Iota Beta Gamma, Treas.; S.C.A.; Platonians, Sec.; Fine Arts Committee; Frosh. Week Committee; Men's Intramural Council, Pres.; J.V. Basketball; Varsity Basketball; Varsity Club; Athletic Committee; Intramurals.

*Biology, B.S.*

TEMPLE L. WOOLDRIDGE, JR., Lynchburg, Virginia  
Chi Beta Phi; Fine Arts Committee; Intramurals.

*Mathematics-Physics, B.S.*

PERCY WOOTTON, Burkeville, Virginia  
C.L.C. Week Committee, Co-Chairman; Inter-Society Council; Chi Beta Phi; Iota Beta Gamma; Virginians; Omicron Club.

*Chemistry, B.S.*

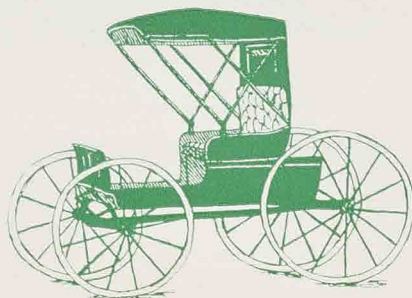



## THE SENIORS

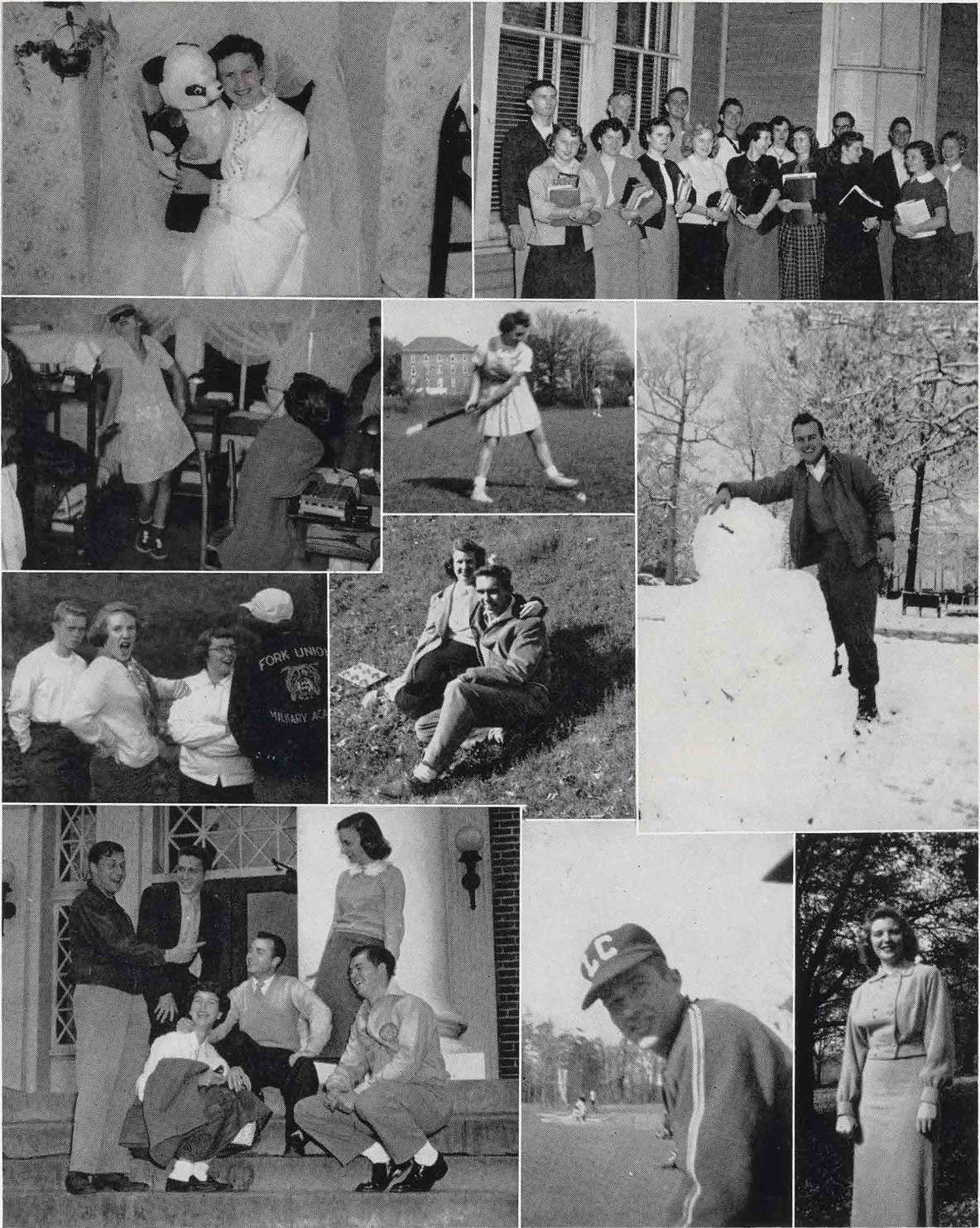

"A little learning is a dangerous thing," so *why be dangerous?* . . . "I think that I shall never see a *place* as noisy as L.C." . . . "To learn or not to learn, that is the *problem*."



## SPEAK WISELY



"Parting at the post is such sweet sorrow." . . . "Ah sweet ladies, what imports that *pose*." . . . "Gather ye rosebuds while ye may." . . . "Blow winds and crack your cheeks" at the Peaks.





THOMAS

MILLER

LAMPA

SLY

PARKER

## JUNIOR CLASS OFFICERS

MISS LAURA JETER PARKER

*Sponsor*

*President*.....MORGAN SLY

*Vice President*.....PAT THOMAS

*Secretary*.....BARBARA LAMPA

*Treasurer*.....KATIE MILLER



## CLASS OF 1954

*First Row:* DICKIE ARNOLD, B. B. BAIRD, ROSS BEAVERS, JOHN BEVELL, LOUISE BLAKELY.

*Second Row:* BETSY BOOKER, JESSIE BURKS, CHUCK CARWILE, BILLY CASSTEVENS, JOHN CHAFEE.

*Third Row:* NANCY COCHRAN, ARTHUR CREAMER, RALPH CROCKETT, VIRGINIA CUSHWA, ELOISE D'AMORE.

*Fourth Row:* ANNETTE ENGLISH, NANCY EUSTACE, LAWRENCE FASANO, JANE FROST, LLOYD GIBSON.





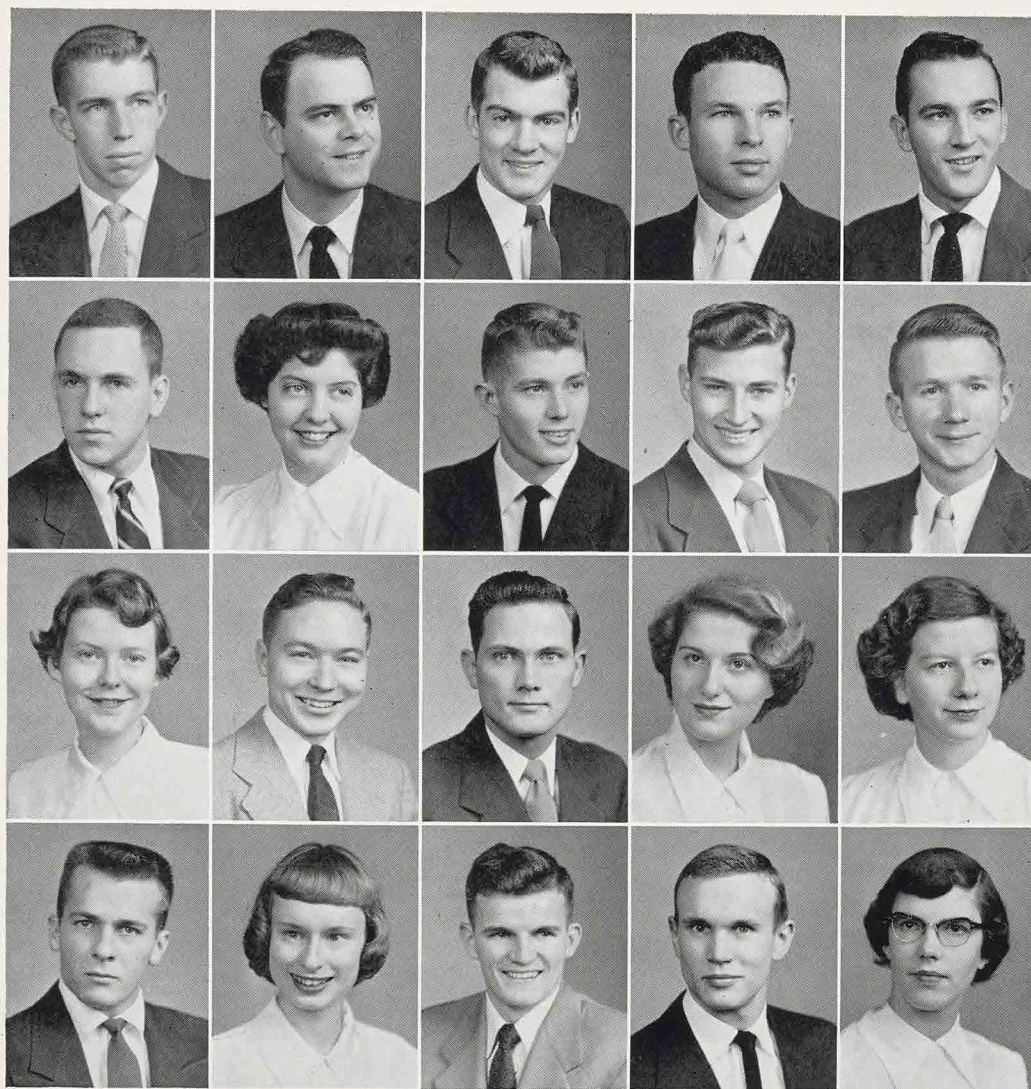

*First Row:* CARL GILLESPIE, LOWELL HANKS, JERRY HARRISON, RALPH HICKMAN, MARTY HODGES.

*Second Row:* VERNON HOWERTON, ANNA FORD HUGHES, BOBBY HUNT, JOE BEN JAMISON, GLENN JOHNSON.

*Third Row:* BARBARA JONES, TOM JONES, KAYLE KELLY, BARBARA LAMPA, ANN LINEBERRY.

*Fourth Row:* HERSCHEL LOWE, BARBARA LUSBY, LARRY MARTIN, JAMES McIVOR, KATIE MILLER.



## CLASS OF 1954

*First Row:* CARLTON MINNICK, MARILYN MOTLEY, EUELL NAFF, PHYLLIS NEWCOMB, ROBERT PHILLIPS.

*Second Row:* EVA PRICE, JOHN READ, OTIS RILEY, ROBERT ROGERS, GRAT ROSAZZA.

*Third Row:* RICHARD RUNDELL, MARIAN SAUNDERS, ESTHERINA SHEMS, NITA SHUFFLEBARGER, MORGAN SLY.

*Fourth Row:* ELVA SMITH, TOM SNAVELY, LAWRENCE SNEAD, PAT THOMAS, ANNE THOMPSON.

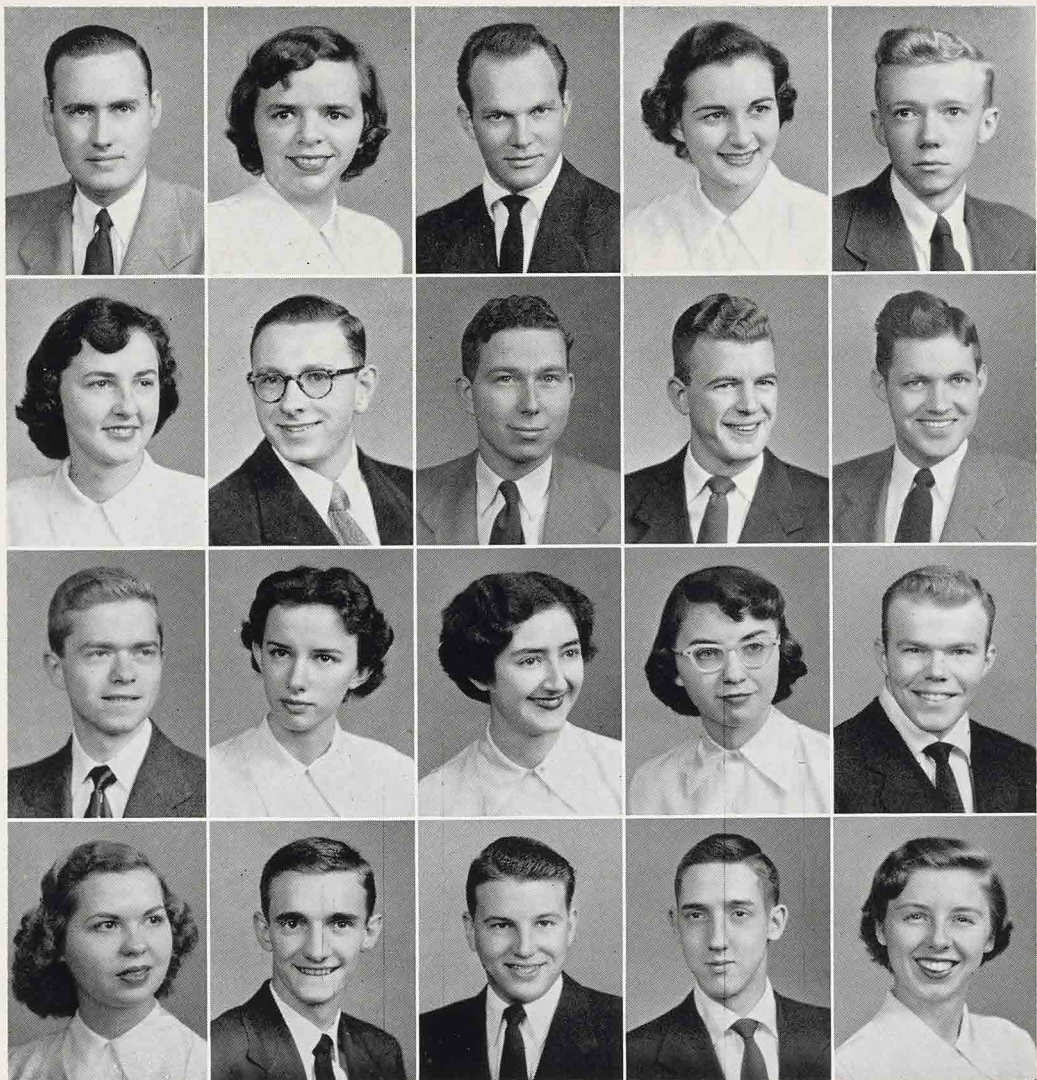



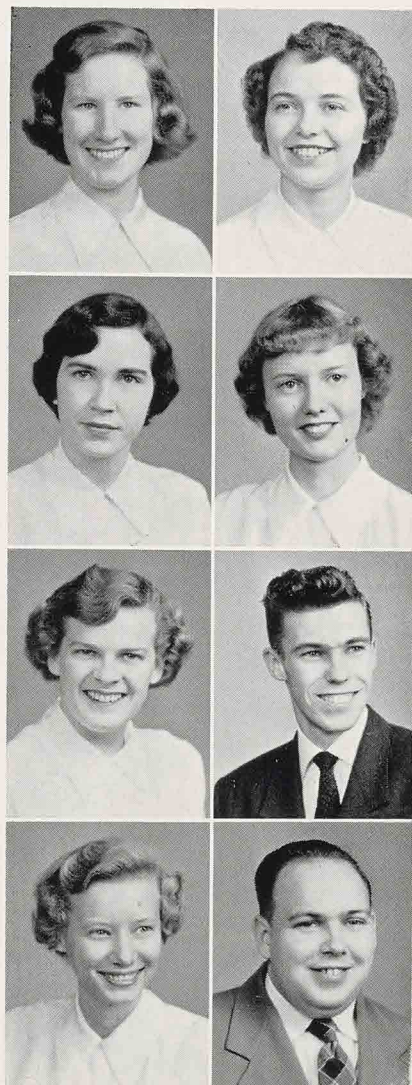

*First Row:* PEGGY TORBERT, LOIS UMBERGER.

*Second Row:* SHIRLEY WALTERS, PHYLLIS WILSON.

*Third Row:* MARY WITT, BILL WHITEHURST.

*Fourth Row:* FAYE WOOD, HOMER WOOLDRIDGE.



## THE JUNIORS ARE MAJORING IN THE ARTS



Bach making romantic music *at the lake* . . . The Rembrandt of college fashions: *initiations* . . . Edison, of the switchboard . . . A modern Lorelei of the rocks . . . Ponce de Leon, of the fountain of *old face-full* . . . Brutus, with his *idle chatter*.





FREEBORN

MORRIS

WAKE

BRODMANN

HOWARD

## SOPHOMORE CLASS OFFICERS

ARTHUR WAKE

*Sponsor*

*President*.....DON FREEBORN

*Vice President*.....CARL HOWARD

*Secretary*.....JOAN MORRIS

*Treasurer*.....JOHN BRODMANN



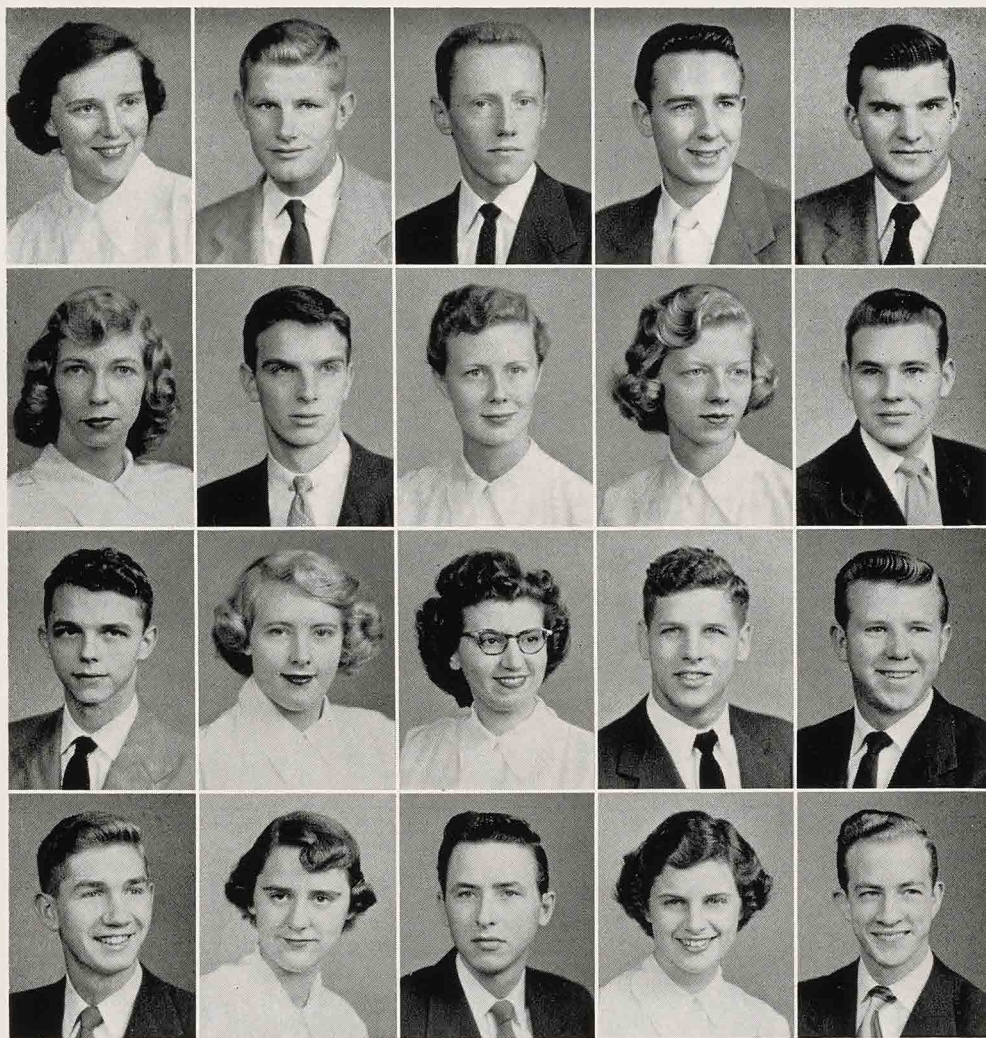

*First Row:* KATHERINE ALLISON, FRED ANSTEY, BILL BOWLES, JOHN BRODMANN,  
HENRY BROWN.

*Second Row:* ANNE BRUCE, REUBEN BRYANT, LOU ANNA BYRD, SHIRLEY CAREY,  
JIMMY CARSON.

*Third Row:* WINDELL CARWILE, FRANCES CHEEK, BARBARA CHIAVETTA, JAKE  
CLEEK, JACK COLE.

*Fourth Row:* KENNETH COLE, BETTY JEAN CREGER, DON DAVIS, KATHY DAVIS,  
DAVE DERBY.



## CLASS OF 1955

*First Row:* ROBERT DODD, OTIS DOSS, BENNY FAIDLEY, NELLY FINCH, CLYDE FITZGERALD.

*Second Row:* ROBERT FLOYD, DON FREEBORN, CLYDE GIVENS, NANCY GOGGIN, NANCY JACOBS.

*Third Row:* VERNON HALL, LAURA HARMON, SARAH HARRIS, HARRIETTE HARVEY, WINSTON HARVEY.

*Fourth Row:* HARMON HAYMES, MARVIN HEPTINSTALL, MILDRED HINES, PHYLLIS HOLLY, DUKE HOWARD.

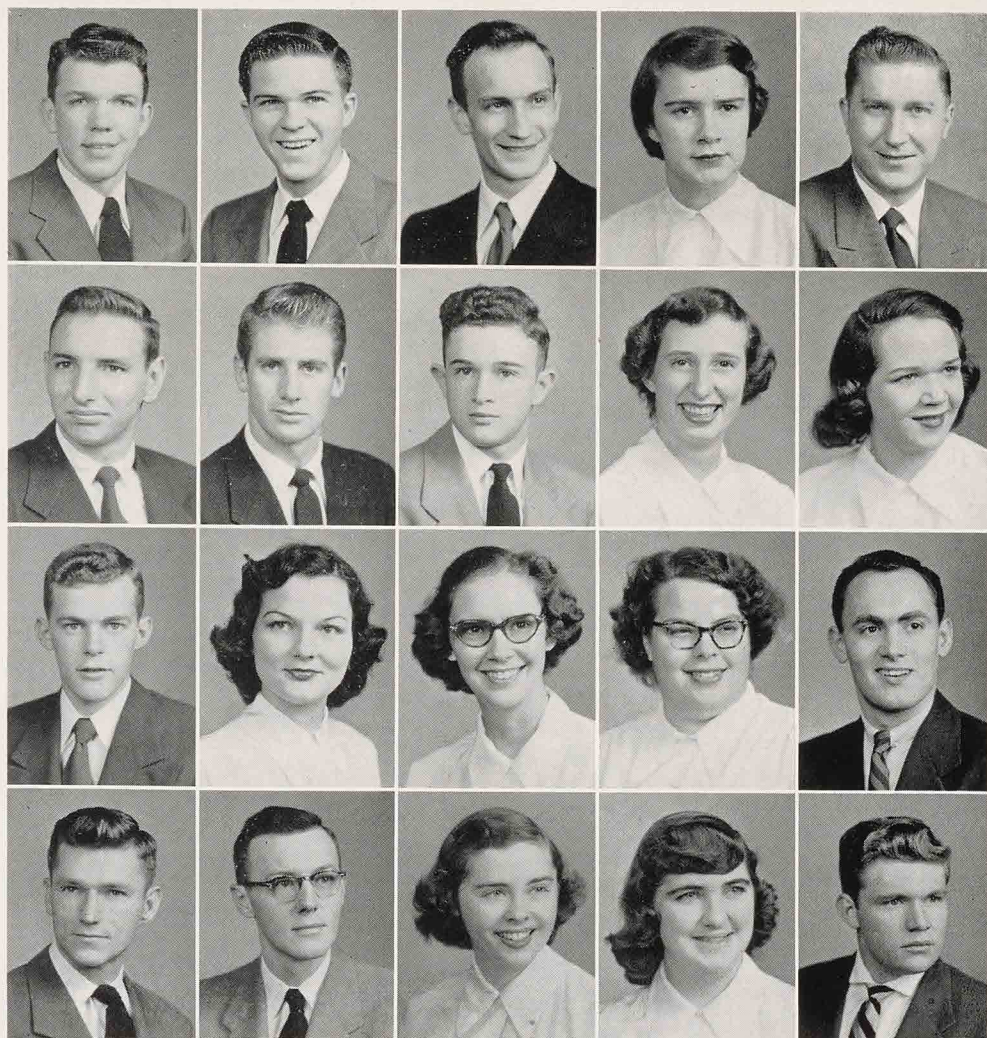



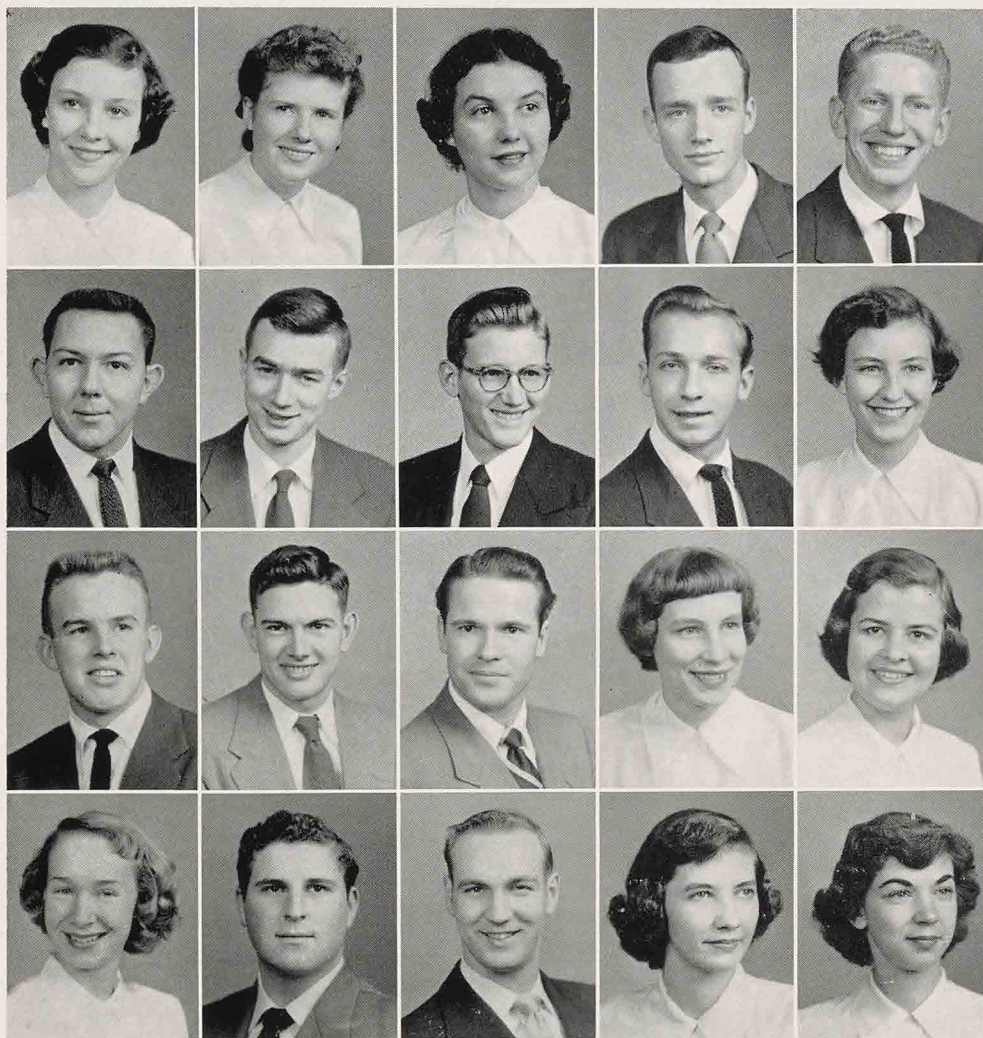

*First Row:* MARY LANGHORNE HOWELL, EVELYN JAMISON, VERA JANUTOLO, RAYMOND JONES, MYRON KAUFFMAN.

*Second Row:* BILL KESSLER, MERVYN KING, GENE LAUGHORNE, RONNIE MASON, AMY MAXEY.

*Third Row:* SHIRLEY MAYS, MELVIN MITCHELL, FREEMAN MOORE, BILLIE SUE MORECROFT, JOAN MORRIS.

*Fourth Row:* BECKY MOSELEY, CAREY MURRAY, FRED MURRAY, SHIRLEY OWEN, DIXIE PAISLEY.



## CLASS OF 1955

*First Row:* MARY PARKS, JOHNNY PARSONS, MARIAN PHILLIPS, CLARENCE POWELL.

*Second Row:* ED SANDIGE, BILL SCHUERMANN, RAY SHIELDS, FRANKIE SIBOLD.

*Third Row:* JEAN SIMS, JIMMY SPAIN, DOUG STAFFORD, JANICE SWAIN.

*Fourth Row:* WILBUR ST. JOHN, EDDIE STINNETT, ARCEL THOMAS, NANCY THOMAS.

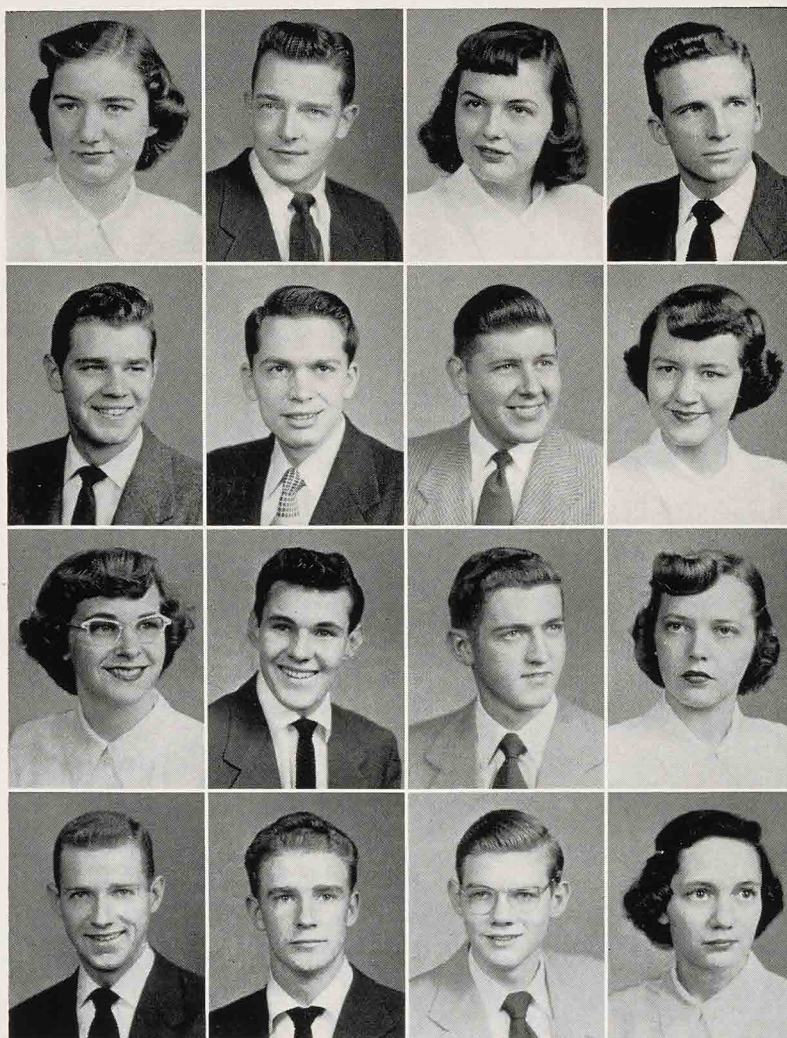



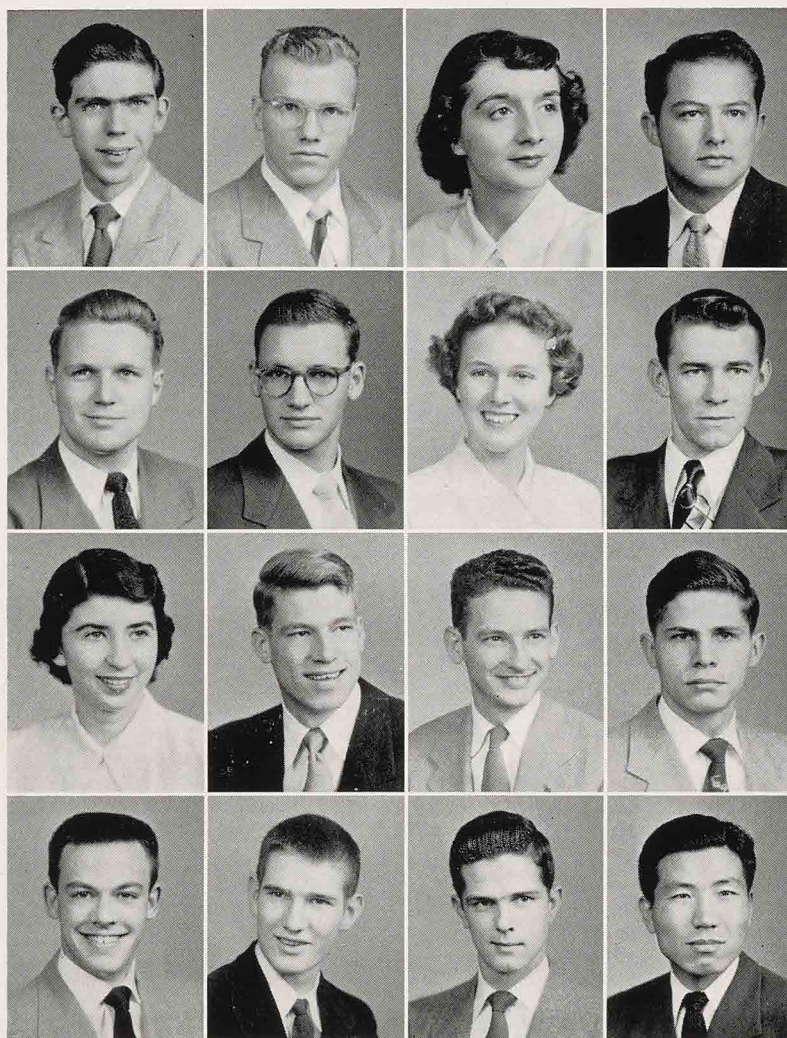

*First Row:* BOB THOMASON, ED THOMPSON, BETTY THORNTON, GENE WALKER.

*Second Row:* GEROULD WARD, GEORGE WARE, BARBARA WAUGH, PHILIP WEEKS.

*Third Row:* PEGGY WHITLOW, CHUCK WICKIZER, JOHN WHIDDEN, CONLEY WILSON.

*Fourth Row:* DONNIE WINN, BILL WOODS, CLAYTON WRIGHT, IEE NEE YOON.



## THE SOPHOMORES

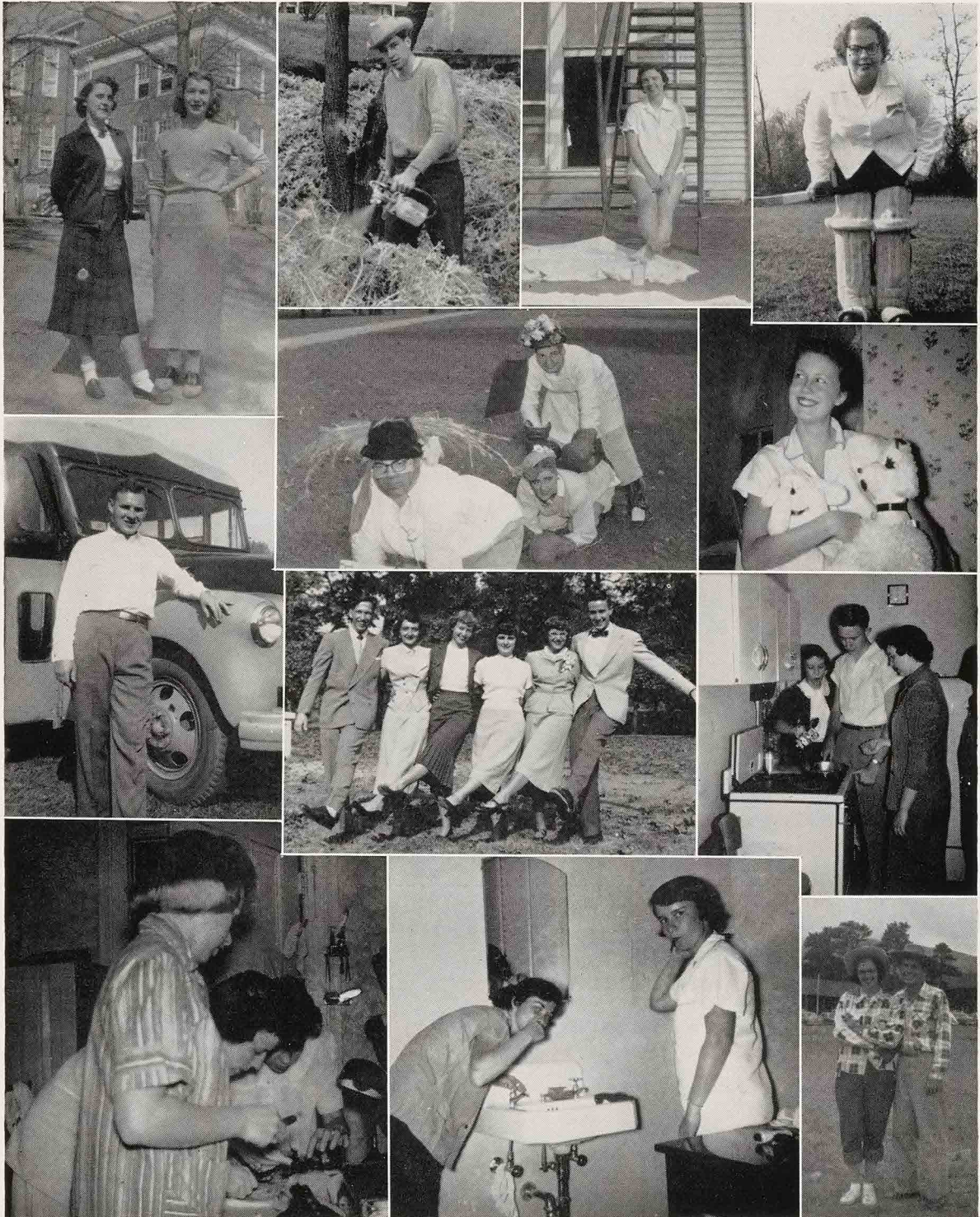

"How Much Is That Doggie In The Window" . . . "We Aren't The Wild Creatures We seem to Be" . . . "Come Josephine In My *Beat-Up* Machine." . . . "We Are The Gaiety Girls." . . . "I'm An Old Cow Hand."



## SING A LAZY SONG



"Come-On-A-My-House" during Open House . . . "Party, Party." . . . "A Ring On The Finger Is Worth Two On The Phone." . . . "Let It Snow, Let It Snow, Let It Snow."





LATHAM

NASH

STEWART

SEWARD

FLAUGHER

## FRESHMAN CLASS OFFICERS

MISS BLANCHE LATHAM

*Sponsor*

*President*.....BOB SEWARD

*Vice President*.....LAWRENCE STEWART

*Secretary*.....MARTHA NASH

*Treasurer*.....CHARLIE FLAUGHER



## CLASS OF 1956

*First Row:* BETTY ABBOTT, RAY ADAMS, JIM ALEXANDER, DOUG ALLEN, KENNY ANDERSON, DAVE ARNOLD.

*Second Row:* MARGARET ATHERTON, BEULAH AUSTIN, FAY BAILEY, BOBBY BAMBER, JUDY BING, VIRGINIA BLANKENSHIP.

*Third Row:* JACK BLANKENSHIP, FRANCES BOOKER, JO ANNA BOWER, BILLYE SUE BOWYER, GERALDINE BROWN, BERTIE CALDWELL.

*Fourth Row:* GUELDA CAMPBELL, JOAN CANTER, LESLIE CAPEROON, JEANNETTE CARLBERG, MARY F. CARWILE, ROBERT CHAPPELL.

*Fifth Row:* PATSY CHASE, RUFUS COX, NANCY CRICHTON, JOE CROUCH, GEORGE CRUMMETTE, FRED CUMMINGS.

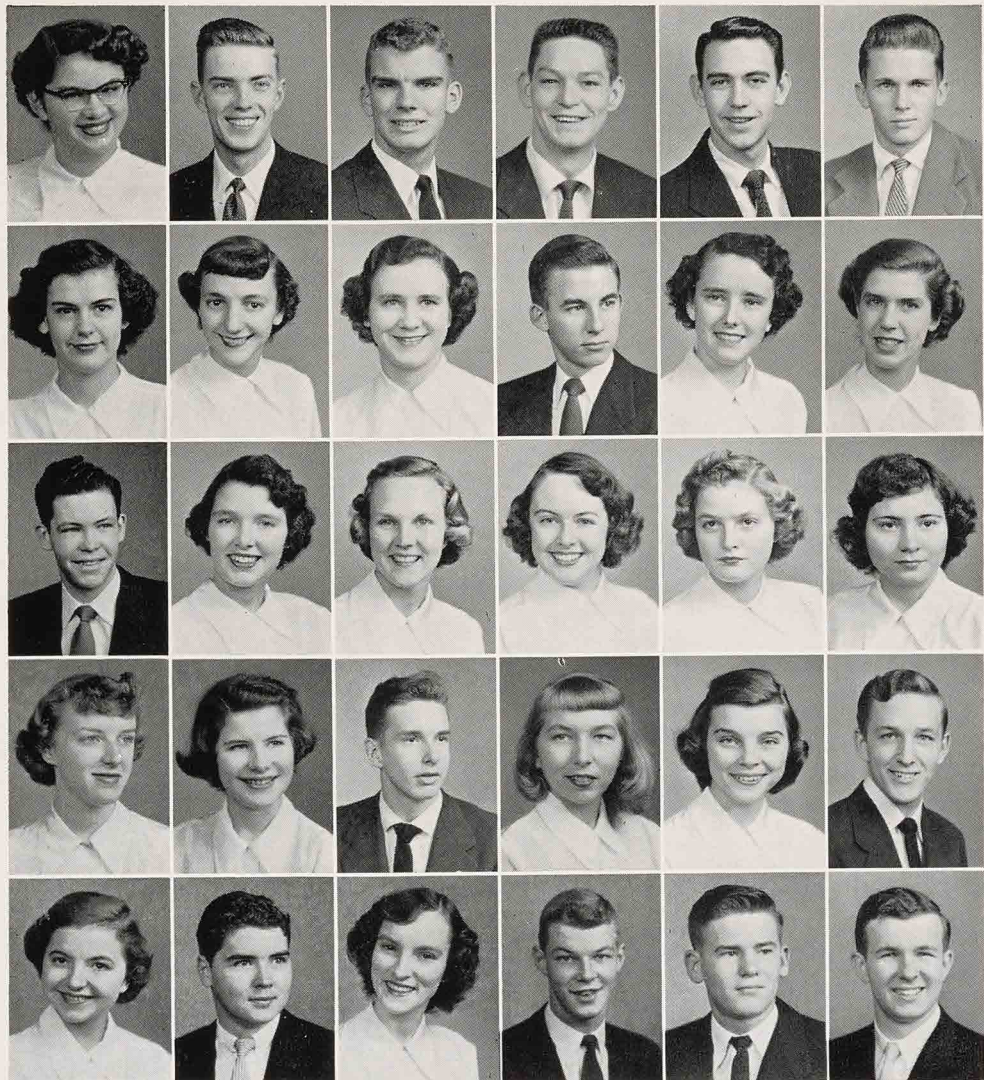



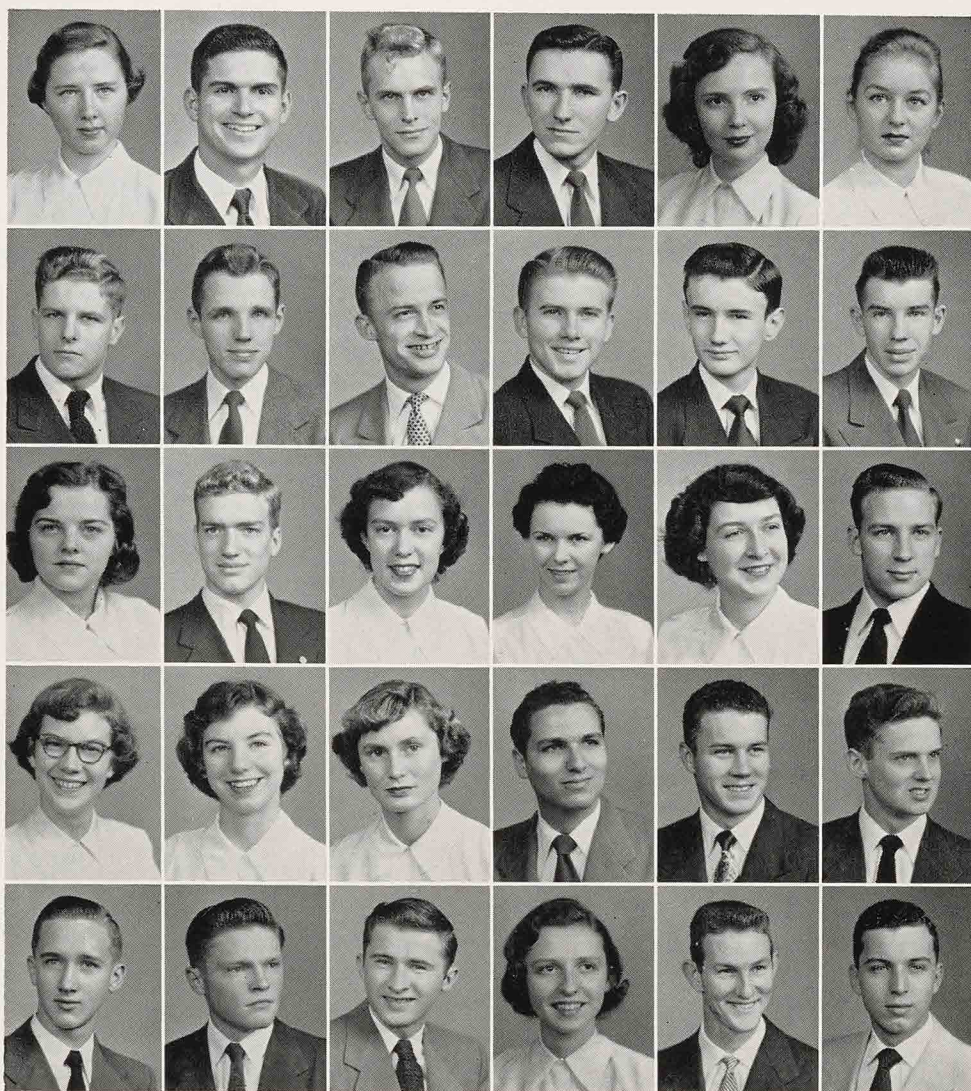

*First Row:* JANE DANIEL, RICHARD DAVIS, JIMMY DOAK, LEIGHTON DODD, BEVERLY DUNCAN, ALYS EGAN.

*Second Row:* WAYNE ELGIN, DOUG ENGLISH, CHARLIE FLAUGHER, CARROLL GARDNER, JOHN GLOVER, MERLE GOLDMAN.

*Third Row:* ELAINE GUTHRIE, AL HAGY, ANN HARRIS, NANCY HARRISON, JANE HAZELHURST, TOM HEBEL.

*Fourth Row:* JANE HELSABECK, EMILEE HINES, LETITIA HOGAN, LLOYD HOPPE, DICK HORNER, RAY HUDSON.

*Fifth Row:* CECIL HUFFMAN, WALTER HUMMER, SAMUEL JENNINGS, BETTY MAY KOVACS, J. P. KREGER, ED LACY.



## CLASS OF 1956

*First Row:* CONNIE LAUDIG, SHIRLEY LAUDIG, ELAINE LILLY, CAROL LINDSAY, MILDRED LINDSAY, JUDY LITZ.

*Second Row:* DON LUND, BARBARA MADDOX, GEORGE MARSHALL, GEORGE MARTIN, RUDY MASON, DON McAFEE.

*Third Row:* GLENN McCLANAN, MARY ANN McEACHERN, LOIS ANN McGUIRE, EMILY McMULLEN, ELLIS MOORE, HUGH MOORE.

*Fourth Row:* MARY A. MUIR, MARTHA NASH, WYNNE ANNE NEWTON, NORMAN NICHOLSON, WILLIAM NIXON, BARBARA OLGERS.

*Fifth Row:* GEORGE OWEN, TOM PARIS, EDITH PETERS, DORIS PETTICREW, ROBERT PHELPS, HOLLY PHILLIPS.

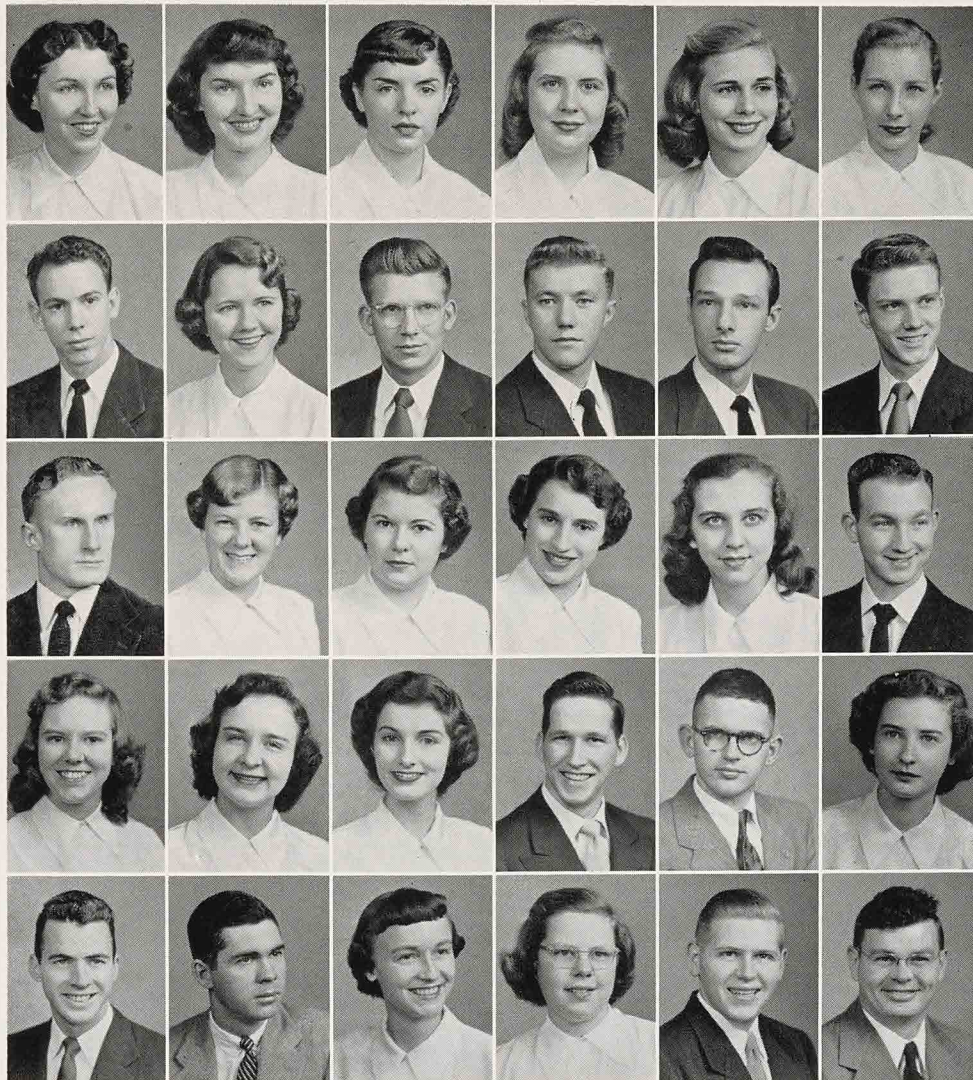



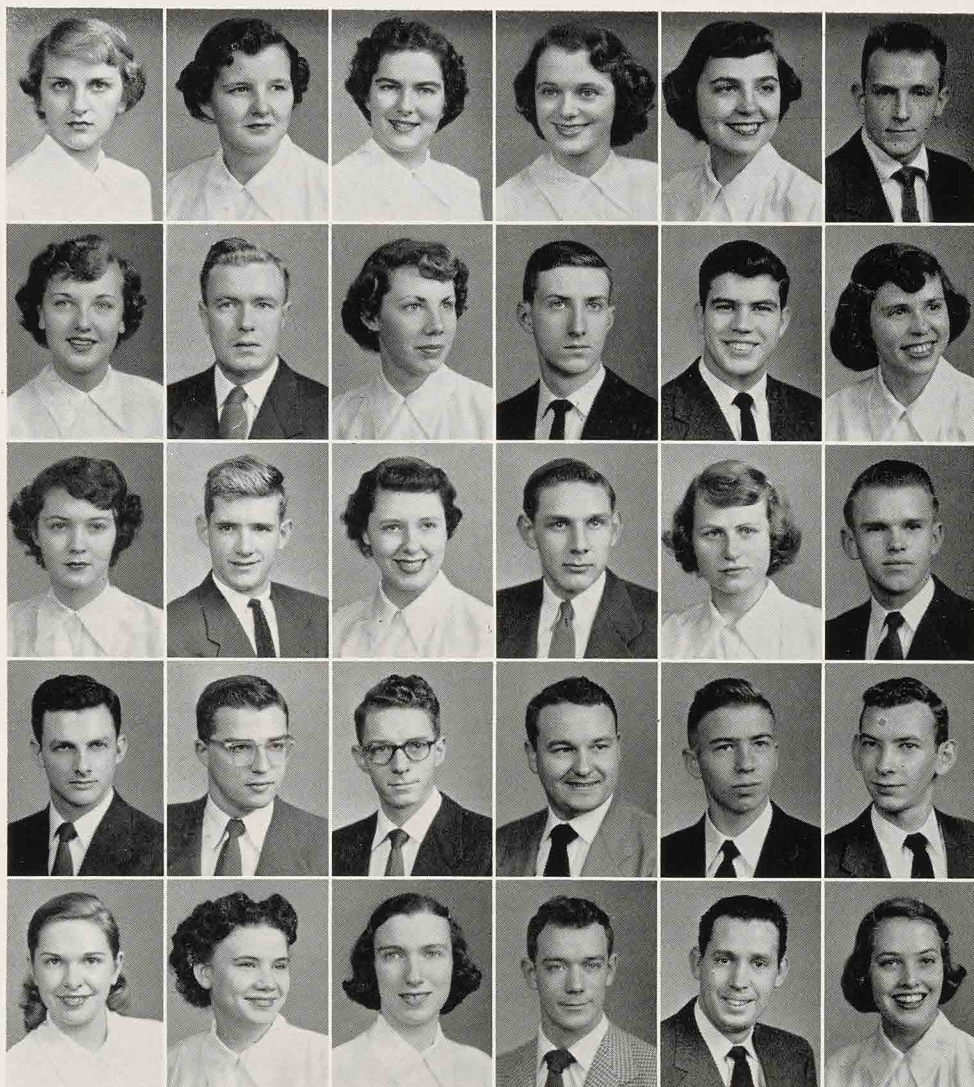

*First Row:* NORMA PICKERAL, PAT POLLARD, BARBARA PRICE, JOAN RANDLE,  
LOIS REDFORD, ERNIE RICH.

*Second Row:* JOAN RIDDEL, PAUL ROGERS, CONNIE ROSSER, BILL SCOTT, BOBBY  
SEWARD, BARBARA SMITH.

*Third Row:* SARAH SPAIN, JACK SPARROW, IRENE STANLEY, RALPH STEELE,  
JACKIE STEPHENSON, JIMMY STEUART.

*Fourth Row:* LAWRENCE STEWART, BOB STORY, OLLIE SULLIVAN, CECIL TAYLOR,  
TOM TILLER, SYDNOR TRENT.

*Fifth Row:* CAROL TURKNETT, ANNA UPESLEJA, INA WALKER, WILLIAM  
WALTERS, WILLIAM WARE, PHYLLIS WAUGH.



## CLASS OF 1956

*First Row:* JAMES WEAVER, EARL WHITE, ANNE WILLIAMS.

*Second Row:* ED WILLIAMS, PRESTON WILLSON, REGGIE WILMER.

*Third Row:* ANNE WINDLER, BILL WINE, EVELYN WISECARVER.

*Fourth Row:* RICHARD WITCOFSKI, WILLIAM WOOD, MARY JEAN WOODY.

*Fifth Row:* DANNY WOOLDRIDGE, BETTY WRIGHT, WAYNE ZIEGLER

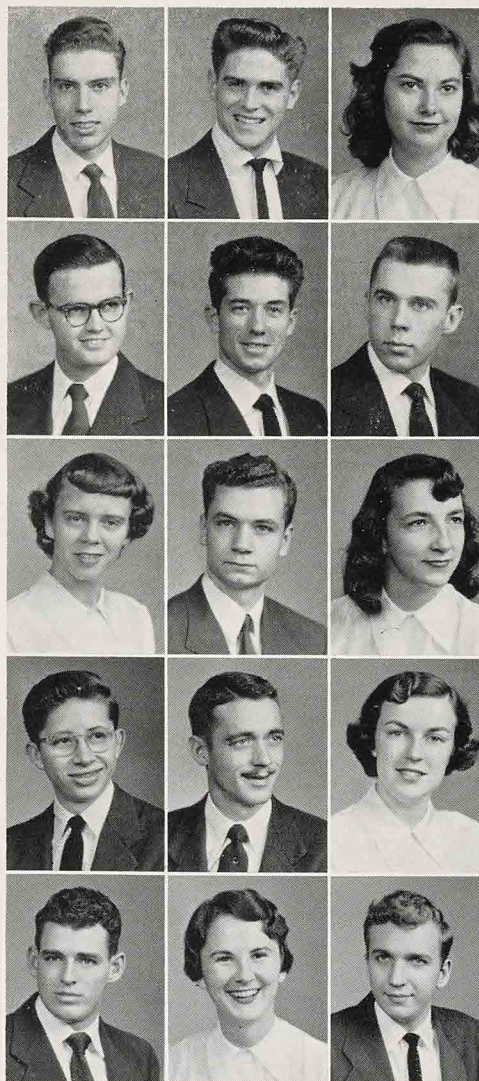



## THE FRESHMEN ARE IN THE



"A School for Scandal," L.C. . . . "Home Was Never Like This," Room 32 . . . "Who's Batty Now," Jerry, or Carroll? . . . "Pictures Don't Lie."



## FIRST ACT OF THE "COLLEGE PLAY"

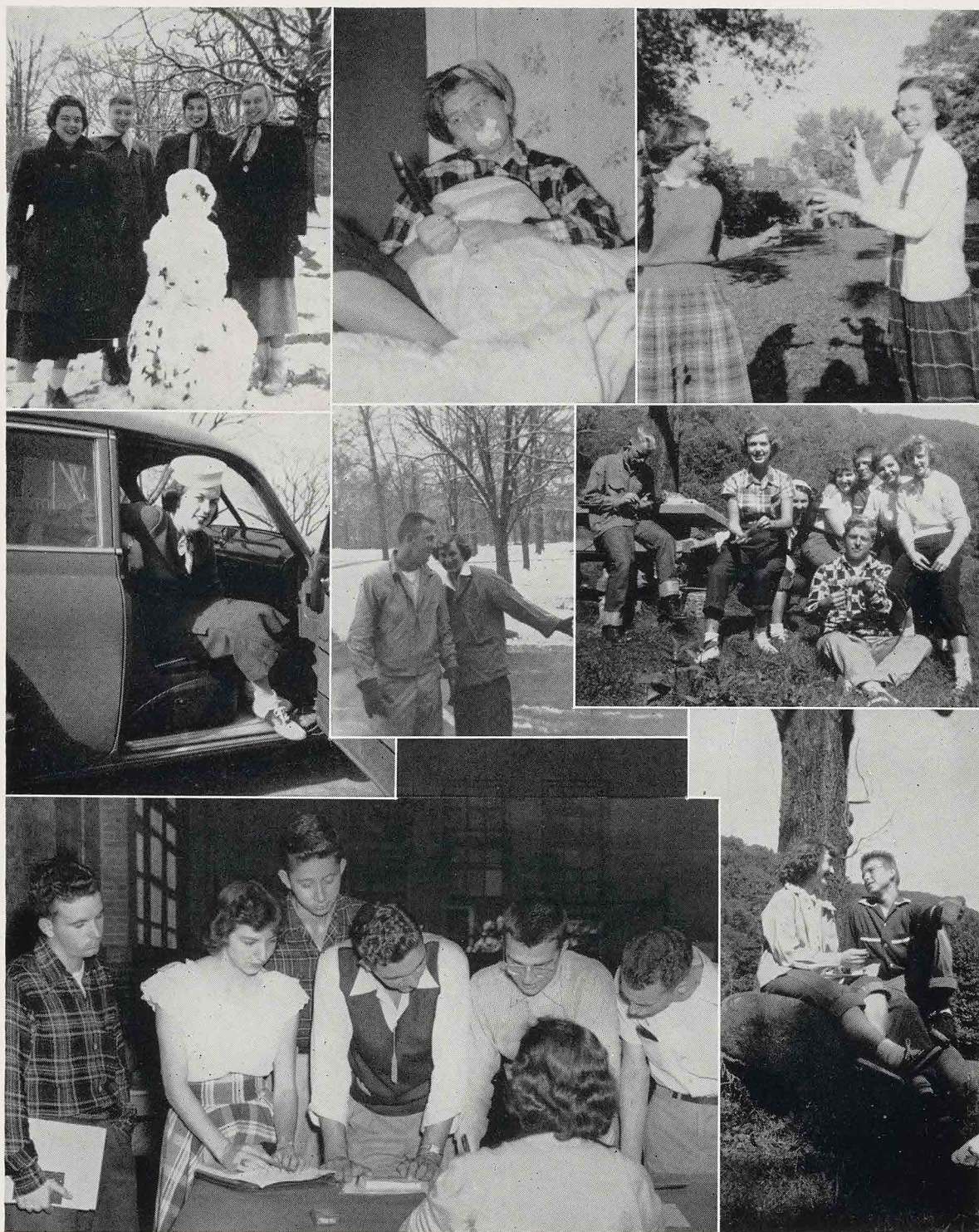

"Much Ado About Nothing," *Registration* . . . "The Taming of the Shrew," *Jeannette* . . . "Why Worry," *we're at the Peaks now* . . . "The Fatal Weakness," *Love*.



# ACTIVITIES

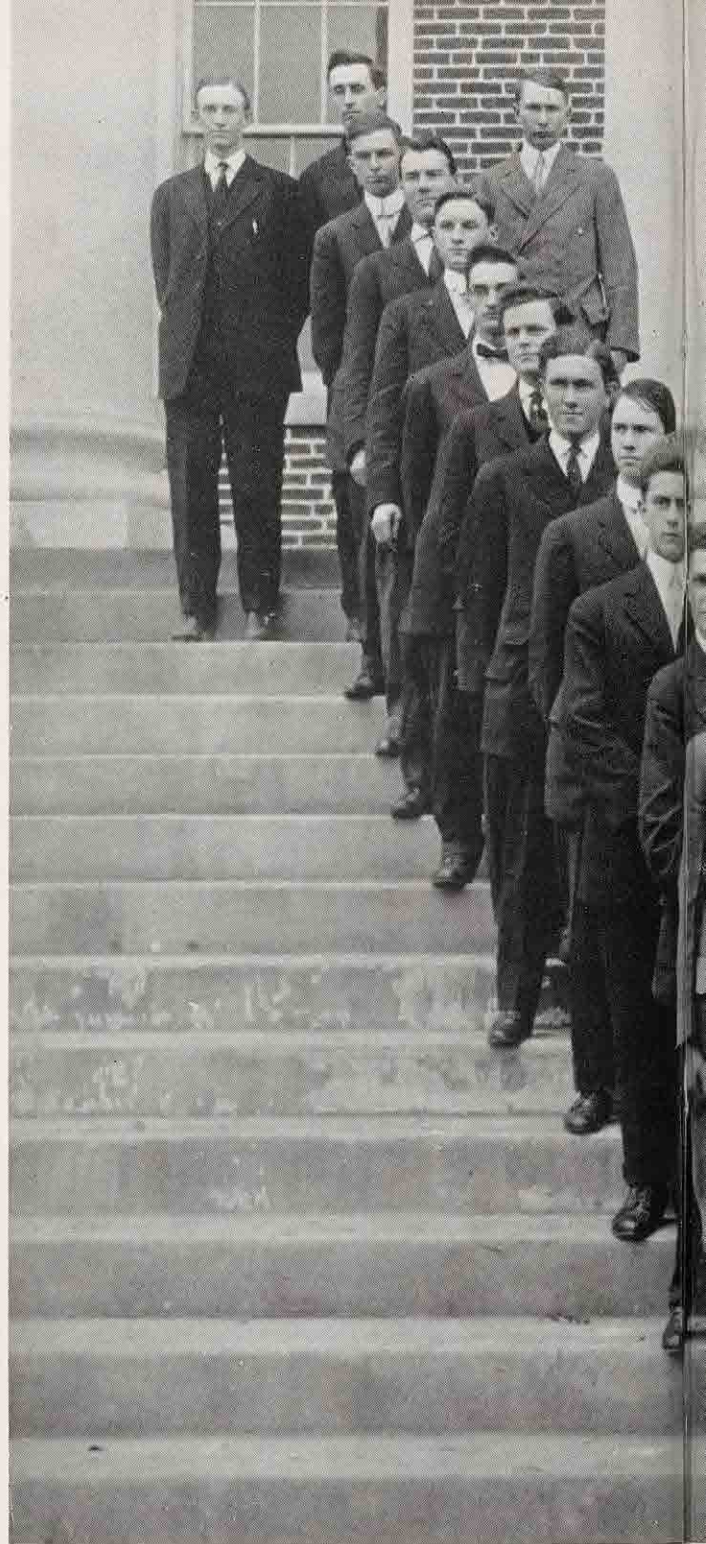

Today varied extra-curricular  
in particular areas, rather







activities on the L. C. campus emphasize applied training  
than just entertainment during leisure hours.

---



## STUDENT BODY OFFICERS

*Left to right: Bill Aldridge, President, Janet Knight, Secretary, Bob Martin, Vice President.*

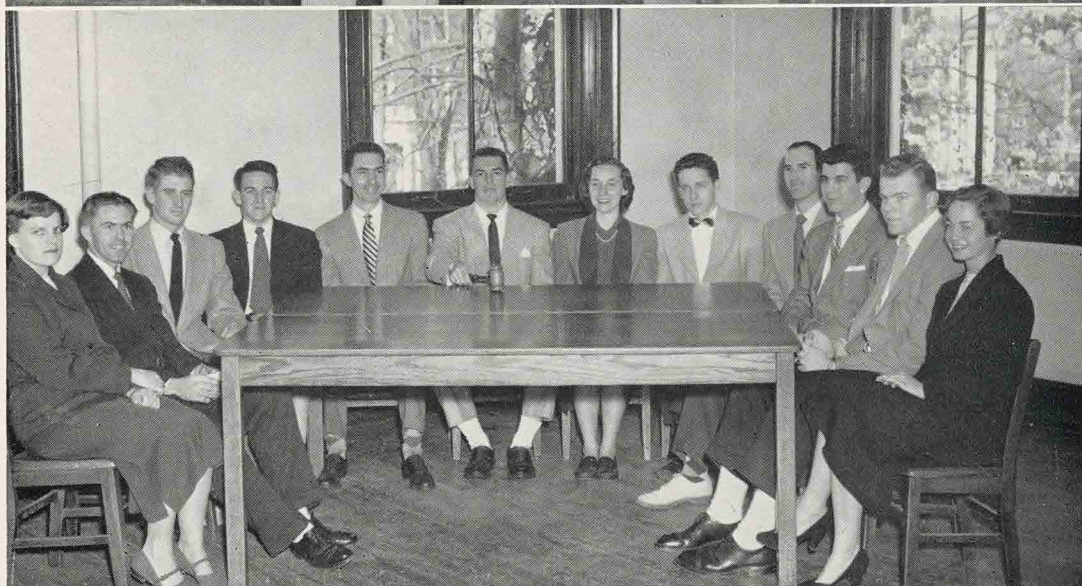
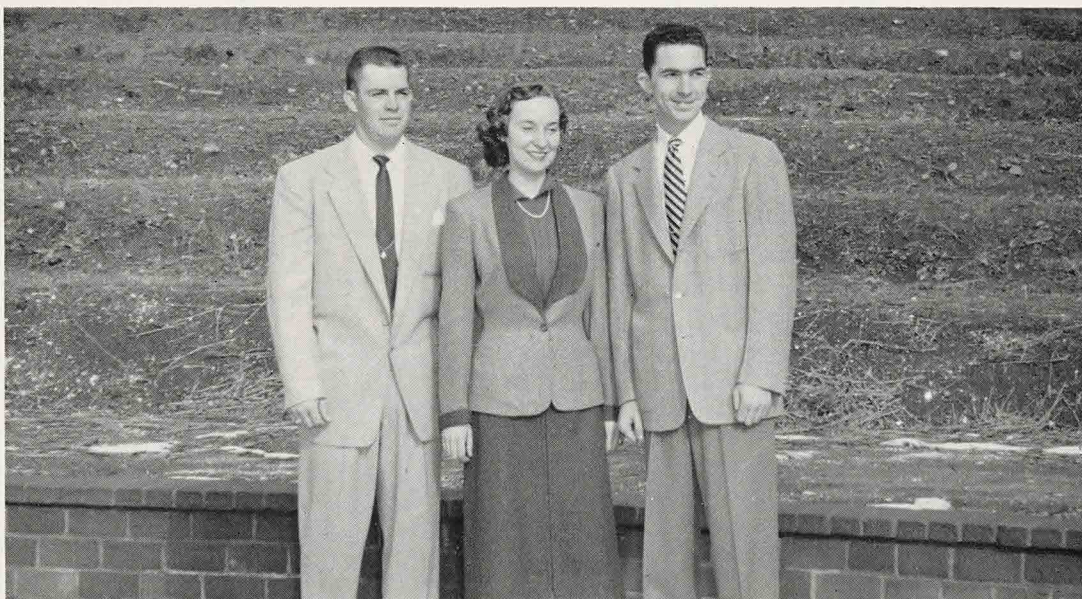

## STUDENT CABINET

*Left to right: Mary Witt, Gene Evans, Sonny Freeborn, Eddie Woolridge, Bob Martin, Bill Aldridge, Janet Knight, Bob Hill, Tom Walker, Bobby Seward, Morgan Sly, Gail McMahon.*



## STUDENT COURT

*Seated:* Nancy Jones, Barbara Jones, Bob Martin, Ann Cluverius, Mildred Jennings.

*Standing:* Richard Martin, Van Veatch, Sam Hill, Carl Gillespie, Jerry Harrison, Tom Snavelly.

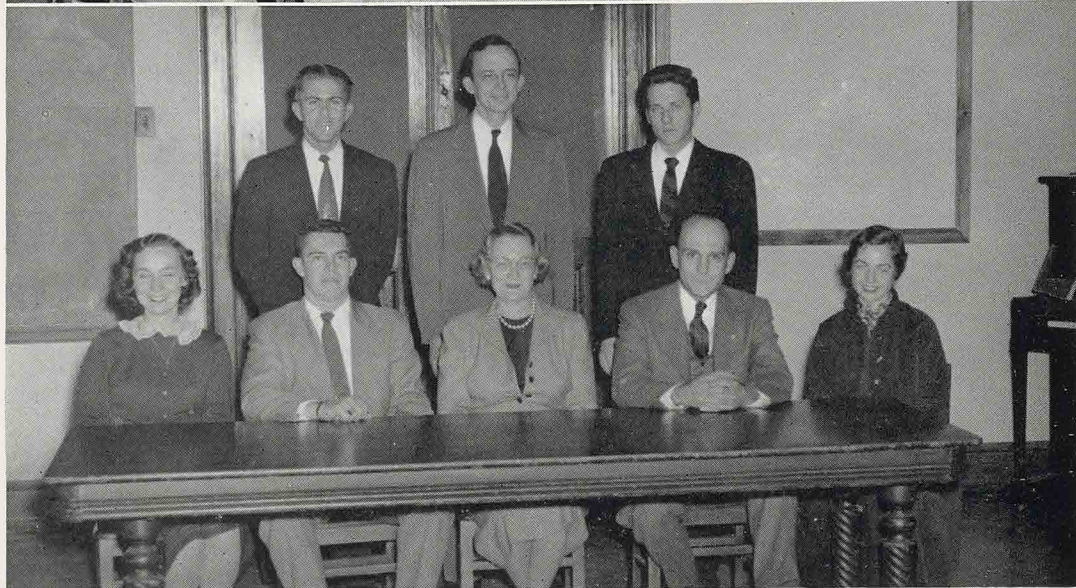

## CAMPUS COUNCIL

*Seated:* Janet Knight, Bill Aldridge, Miss Parker, President Wake, Gail McMahon.

*Standing:* Gene Evans, Dean Turner, Bob Hill.



## HONOR COUNCIL

*Seated:* Nancy Jones, Barbara Waugh, Miss Griffin, Tom Walker, Sarah Harris, Frances Booker, Nancy Cochran.

*Standing:* Jesse Hise, Jerry Smith, Bill Schuermann, John Chafee.

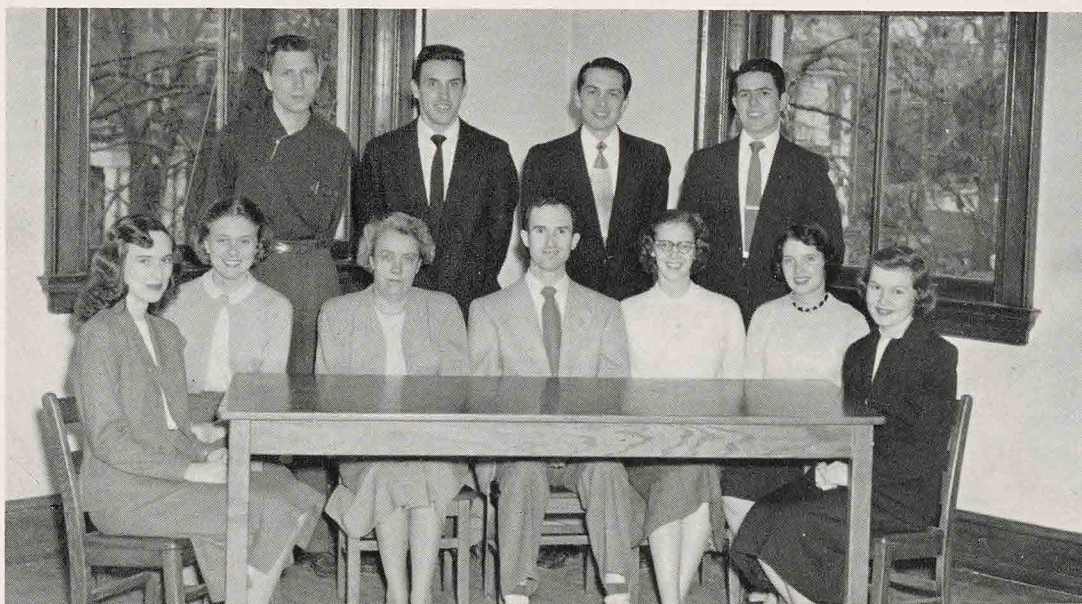

## MEN'S DORMITORY GOVERNMENT CABINET

*Left to right:* Jack Jones, Buddy Guthrie, Bobby Seward, Bill Schuermann, Jerry Harrison, Wayne Riggs, Homer Wooldridge, Gene Evans.



## WOMEN'S DORMITORY GOVERNMENT EXECUTIVE BOARD

*Left to right:* Gail McMahon, Mona Rowland, Carrie Dhein, Anne Thompson, Mary L. Howell, Connie Laudig, Linda Campbell, Ann Lineberry.



## PI DELTA EPSILON

*Seated:* Mr. Belcher, Nancy Jones, Gail McMahon, Jesse Hise, Miss Parker, Mr. Williamson.

*Standing:* Mildred Jennings, Yonnie Schoenmaker, Tom Jefferson, Janet Knight.



## BOARD OF PUBLICATIONS

*First Row:* Nelly Finch, Mildred Jennings, Gail McMahon.

*Second Row:* Mr. Williamson, "Tex" D'Amore, Penny Jones, Janet Knight.

*Third Row:* Mr. Belcher, Phil Peerman, Tom Jefferson, Bill Lineberry.

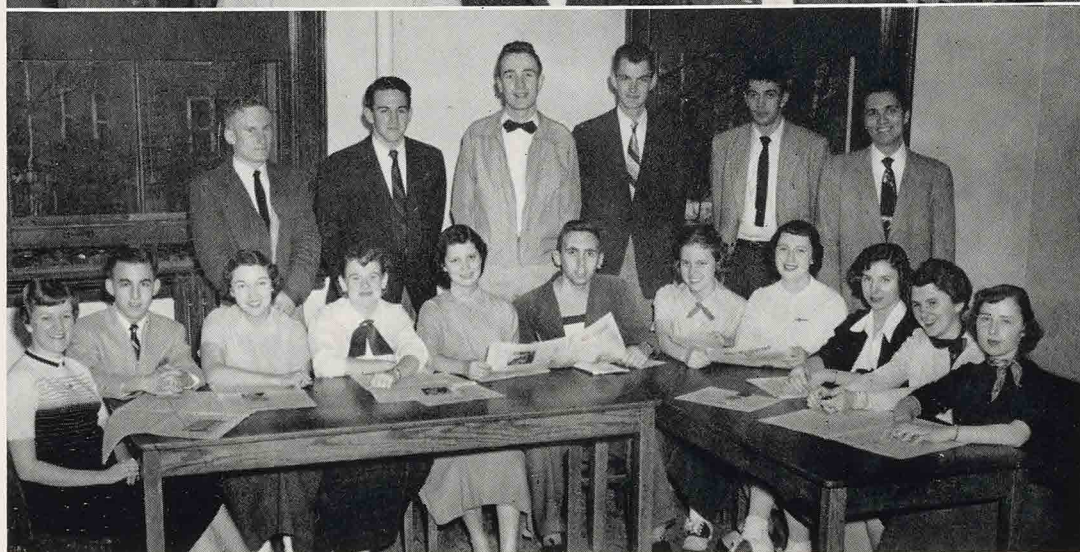

## CRITOGRAPH

*Seated:* Mary Ann McEachern, Bob Bamber, Connie Laudig, Ann Cluverius, Margaret Dowdy, Yonnie Schoenmaker, Barbara Waugh, Irene Stanley, Emilee Hines, Betty Wright, Jane Daniel.

*Standing:* Glenn McClanan, Eddie Woolridge, John Brodmann, Phil Peerman, Thompson Mantiply, Lloyd Hoppe.



## ARGONAUT EDITORIAL STAFF

*First Row:* Nancy Jacobs, Ginny Blankenship, Amy Maxey, "Tex" D'Amore, Nelly Finch, Kathy Davis, Penny Jones, Estherina Shems, Harriette Harvey.

*Second Row:* Dixie Paisley, Mary Witt, Mary Ann McEachern, Conley Wilson, Grey Brockman, Mary Parks, Phyllis Holly, Betsy Booker.

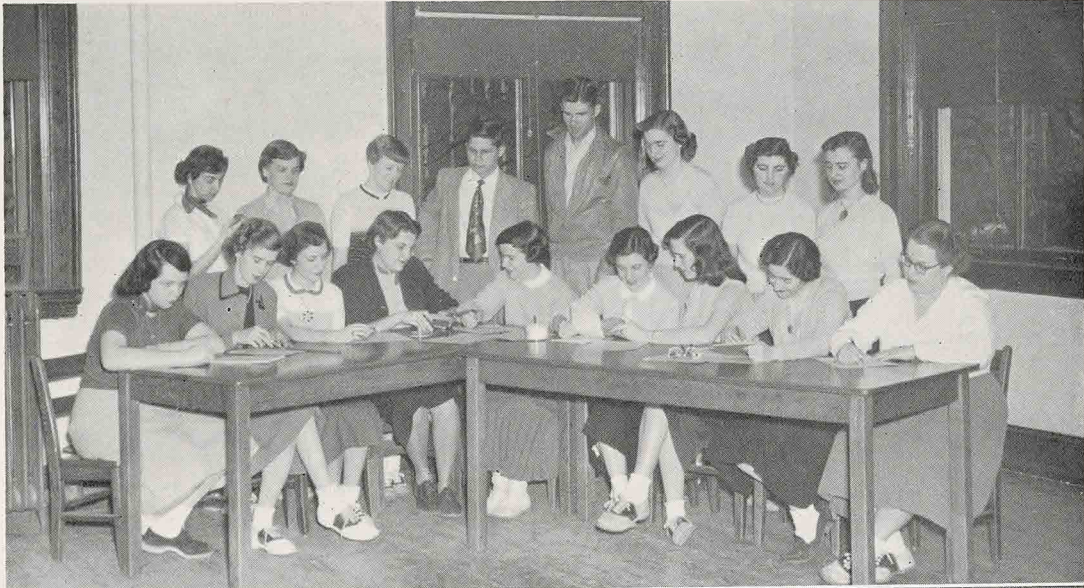

## ARGONAUT BUSINESS STAFF

*Left to right:* Mildred Jennings, Janet Knight, Anna Ford Hughes, Nancy Eustace, Norman Nicholson.



## HORNET

*Left to right: Mildred Jennings, Janet Knight.*



## PRISM

*First Row: Kenny Van Tilburg, Mona Rowland, Conley Wilson.*

*Second Row: Mr. Williamson, Bill Lineberry.*



## WHO'S WHO AMONG STUDENTS IN AMERICAN COLLEGES AND UNIVERSITIES

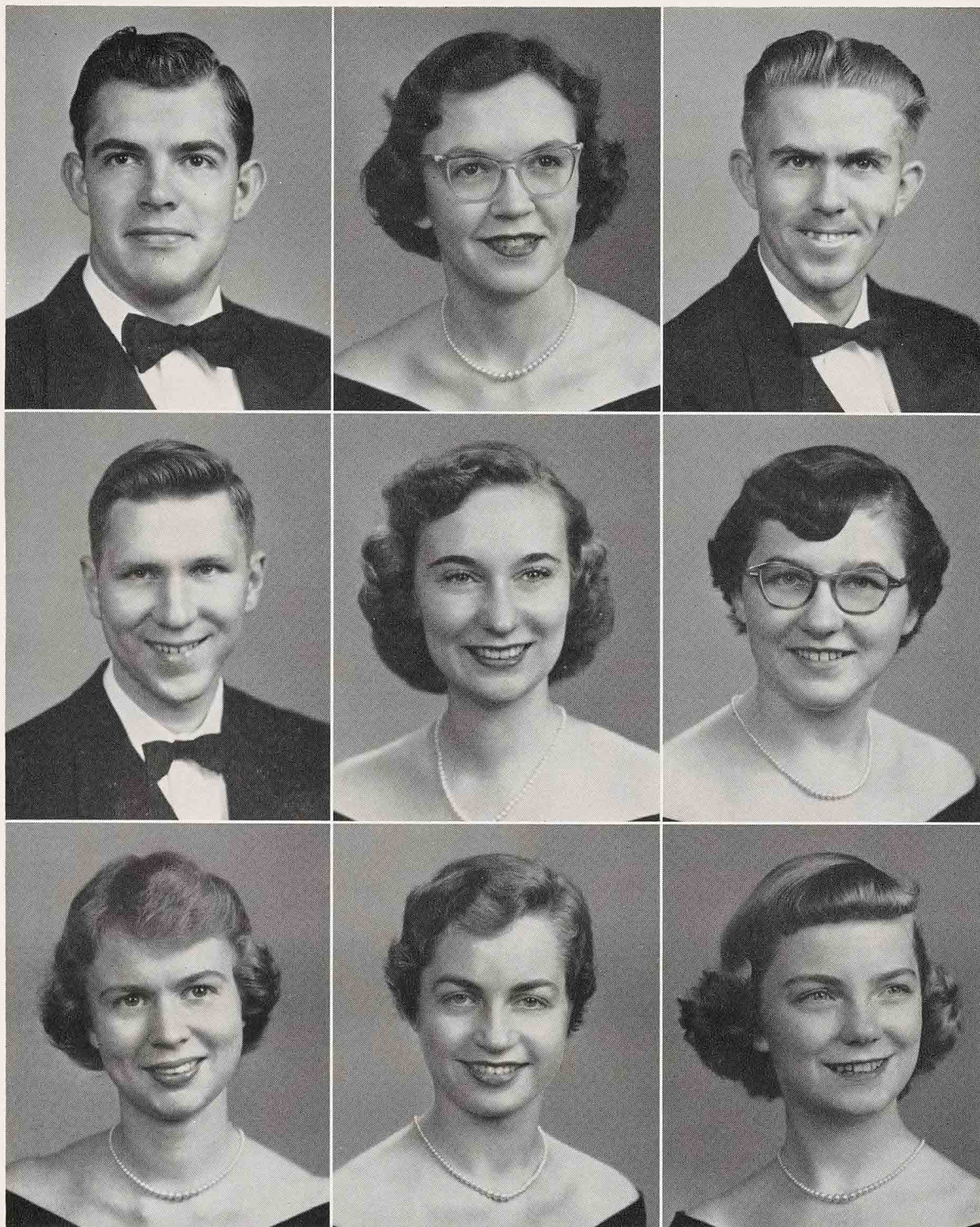

*First Row:* Bill Aldridge, Pat Baker, Gene Evans.

*Second Row:* Jesse Hise, Janet Knight, Mildred Jennings.

*Third Row:* Jackie Lowe, Gail McMahon, Claire Stanton.





## LYNCHBURG COLLEGE

*First Row:* Bernice Sims, Katie Miller, Joan Randle, Betty Kovacs.

*Second Row:* Mona Rowland, Sylvia Elder, Tommie Thompson, Jane Frost, Margaret Dowdy, Judy Bing.

*Third Row:* John Brodmann, Preston Willson, Joe Ben Jamison, Richard Martin.

*Fourth Row:* Bob Hill, Grat Rosazza, Gerould Ward, Tom Hebel.





## TOURING CHOIR

*First Row:* Shirley Laudig, Shirley Owen, Jo Ann Eudy, Sarah Harris.

*Second Row:* Claire Stanton, Jackie Lowe, Anne Lineberry, Nancy Crichton, Billye Sue Bowyer.

*Third Row:* Norman Nicholson, Ed Thornton, Don McAfee, Al Hagy.

*Fourth Row:* Richard Rundell, Bill Schuermann, Ralph Hickman, Kenneth Anderson.



## BUSINESS CLUB

*First Row:* Jim Moffitt, Dr. Matecki, Linda Campbell, Donnie Winn, Grey Brockman.

*Second Row:* Phil Peerman, Betty Thornton, Roy Saunders, Barbara Dodd, Raymond Jones, Kenneth Cole.

*Third Row:* Jim Vaughan, Nancy Eustace, Peggy Whitlow, Freeman Moore.

*Last Row:* Earl Wade, Ann Bruce, Nancy Jacobs, Fred Overstreet, Marvin Heptinstall, Harmon Haymes, Mary Parks, Lawrence Snead, Ross Beavers, Clyde Driskill.



## INTERSOCIETY COUNCIL

*First Row:* Jane Frost, Katie Miller, Dr. Helsabeck, Percy Wootton, Annette English.

*Second Row:* Conley Wilson, Nancy Goggin, Mildred Jennings, Marie Shaner, Ann Cluverius, Yonnie Schoenmaker.



## URANIAN LITERARY SOCIETY

*First Row:* Betsy Booker, Annette English, Katie Miller, Edna Giaretti, Marilyn Motley, Carol Lindsay.

*Second Row:* Elva Smith, Janice Swain, Nancy Eustace, Sarah Spain, Anne Williams, Martha Nash, Sid Swartz.

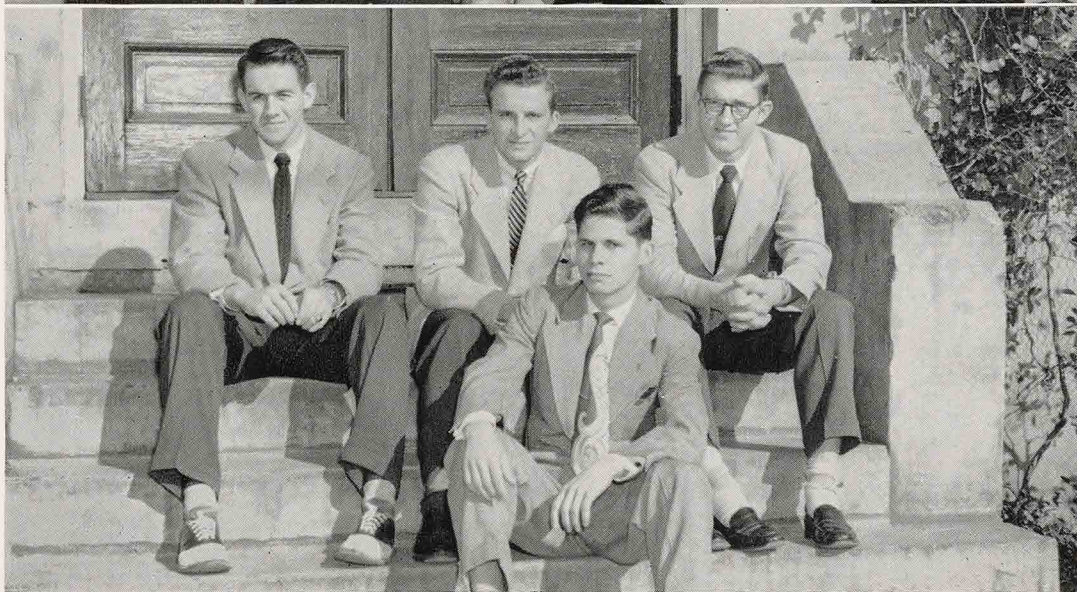

## PLATONIAN LITERARY SOCIETY

*First Row:* Conley Wilson.

*Second Row:* Eddie Woolridge, Clarence Powell, Doug Stafford.



## VICTORIAN LITERARY SOCIETY

*First Row:* Marian Phillips, Linda Campbell, Nita Shufflebarger, Frances Booker, Lois Broyles, Betty Wright.

*Second Row:* Nancy Crichton, Louise Blakely, Mildred Jennings, Jane Frost, Nelly Finch, Virginia Cushwa.

*Third Row:* Nancy Goggin, Mary J. Woody, Ann Harris, Lois Ann McGuire, Jane Helsabeck, Billye Sue Bowyer, Sara Lee Street.

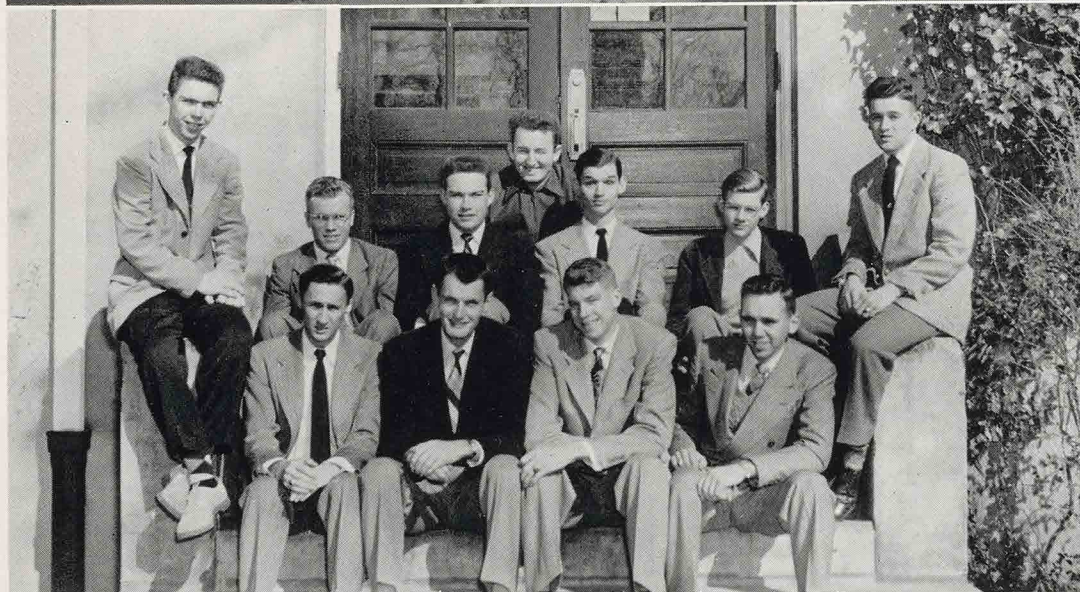

## VIRGINIAN LITERARY SOCIETY

*First Row:* Percy Wootton, Phil Peerman, Chuck Wickizer, Yonnie Schoenmaker.

*Second Row:* Bob Thomason, Ed Thompson, Jim Hoyer, Buddy Guthrie, Arcel Thomas, Clyde Givens.

*Third Row:* Tom Howard.



## KAPPA OMEGA PHI

*Seated:* Claire Stanton, Pat Baker, Mrs. Ingram.

*Standing:* Ann Cluverius, Jackie Lowe, Janet Knight, Gail McMahon, Mildred Jennings.

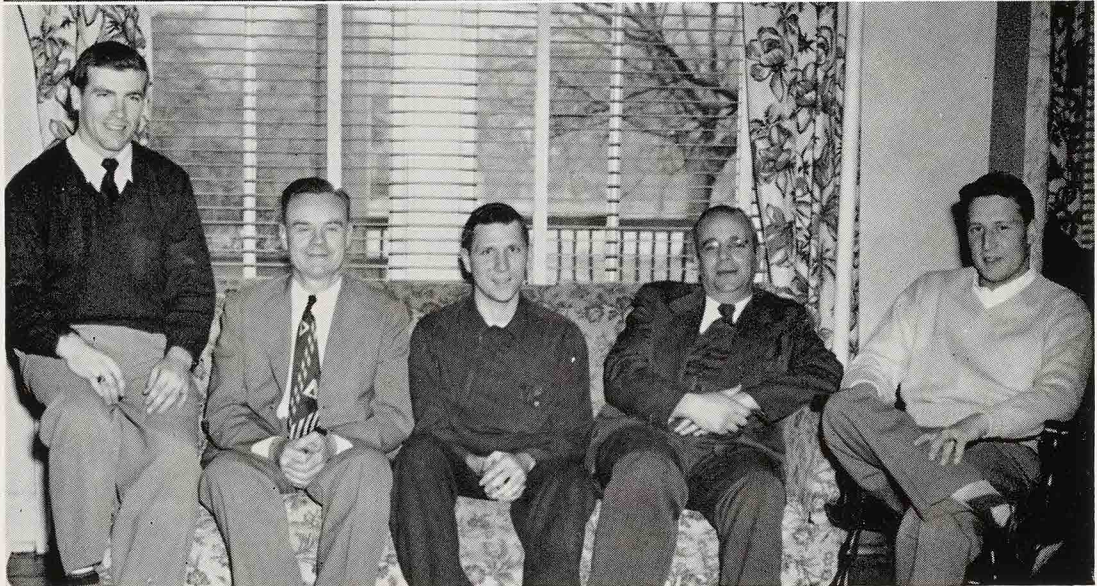

## OMICRON CLUB

*Left to right:* Bob Swindell, Dr. Ferguson, Jesse Hise, Mr. Stanger, Tommy Jefferson.



## L. C. PLAYERS

*First Row:* Bob Knieriem, Nancy Loving, Claire Stanton, A. P. Hall, Annette English.

*Second Row:* Mr. Hailey, John Mullen, Anna Ford Hughes, Arcel Thomas, Harriette Harvey.



## ALPHA PSI OMEGA

*First Row:* Tom Howard, Bob Knieriem, Claire Stanton, Mr. Hailey.

*Second Row:* Anna Belle Griffin, A. P. Hall, Nancy Loving, John Mullen, Jesse Burks.



## CHI BETA PHI

*First Row:* Estherina Shems, Mr. Pettus, Dr. Mahan, Tom Walker, Jack Jones, Percy Wootton, Mr. Everett, Miss Griffin.

*Second Row:* Rodney Blackburne, Myron Kauffman, John Brodmann, Larry Martin, Otis Doss, Tom Snively.

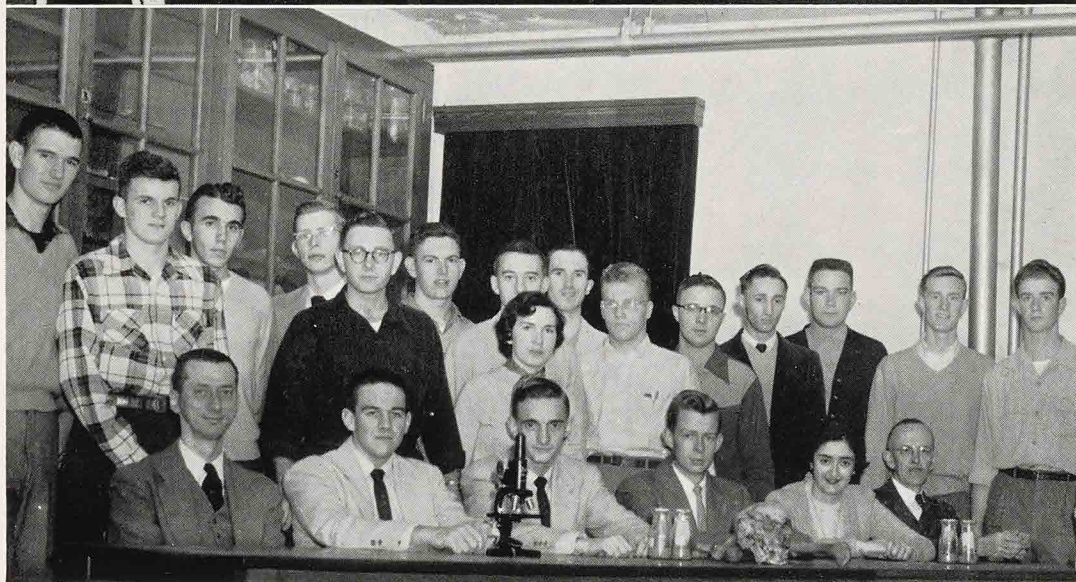

## IOTA BETA GAMMA

*First Row:* Dr. Mahan, Ed Woolridge, Tom Snively, Jack Jones, Estherina Shems, Mr. Freer.

*Second Row:* Bill Woods, Larry Martin, Dick Arnold, Bill Rinehart, John Reid, Melvin Mitchell, Artie Saul, Shirley Walters, Tom Walker, Ed Thompson, Don Drinkard, Percy Wootton, Jim Hoye, Raine Sydnor, Eddie Stinnett.



## PADEREWESKI CLUB

*First Row:* Billye Sue Bowyer, Joan Randle, Nancy Crichton, Anne Lineberry, Jane Helsabeck.

*Second Row:* Peggy Craigue, Mary L. Howell, Claire Stanton, Emilee Hines, Virginia Cushwa, Jackie Lowe, Mary Frances Carwile, Sarah Harris.

*Third Row:* Joe Ben Jamison, Don Davis, John Brodmann, Kenneth Anderson, Norman Nicholson, Van Veatch.



## INTERNATIONAL RELATIONS CLUB

*Seated:* Evelyn Boggs, Donia Nolan, Mona Rowland, Tommy Jefferson, Gerry Burdette, Mildred Jennings, Shirley Bowen.

*Standing:* Newton Fowler, Nancy Landstreet, Buddy Guthrie, Johnny Parsons, Delores Parker, Omar Valdejuli.



## STUDENT CHRISTIAN ASSOCIATION

*First Row:* Sara Lee Street, Barbara Waugh, Vera Janutolo, Jackie Lowe, Lois Umberger, Barbara Jones, Aileen Gray, Kathy Davis.  
*Second Row:* Mr. Stanger, Mary Ann McEachern, Beverly Duncan, Guelda Campbell, Patsy Chase, Amy Maxey, Nelly Fisch.  
*Third Row:* Margaret Dowdy, Barbara Price, Edith Peters, Claire Stanton, Emilee McMullen, Mildred Hines, Nancy Thomas, Bobbie Dodd.  
*Fourth Row:* Estherina Shems, Phyllis Waugh, Shirley Laudig, Pat Pollard, Billye Sue Bowyer, Wynne Anne Newton, Mary Frances Carwile, Mary L. Howell, Virginia Cushwa.  
*Fifth Row:* Joan Randle, Shirley Owen, Betty Mae Kovacs, Nancy Crichton, Ellis Moore, Jane Helsabeck, Nancy Goggin, Mary Parks, Jean Sims.  
*Sixth Row:* Gene Laughorne, Norman Nicholson, Bob Hill, Yonnie Schoenmaker, Wayne Riggs, Tom Hebel.  
*Seventh Row:* Dan Davis, Ed Thornton, Jim Brewer, Percy Wootton, Bill Whitehurst, Dave Derby, Wayne Elgin.  
*Eighth Row:* Lawrence Stewart, Robert Dodd, John Brodmann, Chuck Wickizer, Doug Stafford, Joe Ben Jamison, Benny Faidley.  
*Ninth Row:* Ed Woolridge, Bob Seward, Gene Evans.



## ASSOCIATION OF RELIGIOUS WORKERS

*First Row:* Gene Laughorne, Sarah Harris, John Wallace, Barbara Jones, Barbara Waugh, John Brodmann.  
*Second Row:* Dave Derby, Billye Sue Bowyer, Jackie Lowe, Frankie Sibold, Aileen Gray.  
*Third Row:* Kayle Kelly, Judy Bing, Peggy Torbert, Violet Phillips, Joan Randle, Jane Hazelhurst, Lois Umberger.  
*Fourth Row:* Patsy Martin, Frances Booker, Barbara Price, Beverly Duncan, Laura Harmon, Virginia Cushwa, Shirley Laudig, Bob Story.  
*Fifth Row:* Bob Martin, Elston Page, Lloyd Hoppe, Nancy Crichton, Bill Schuermann, Bill Whitehurst, Jane Helsabeck, Richard Davis.



## FUTURE TEACHERS CLUB

*First Row:* Nita Shufflebarger, Nancy Cochran, Nancy Jones, Eva Price, Amy Maxey, Louise Blakely.

*Second Row:* Ann Cluverius, Annette English, Dixie Paisley, Barbara Dodd, Katie Miller, Kathy Davis, Mary Witt, Violet Phillips.

*Third Row:* Doug Stafford, A. P. Hall, Sam Hill, Curtis Millner, Van Veatch, Bobbie Layne, Ralph Crockett.



## PI KAPPA

*First Row:* Ann Cluverius, Louise Blakely, Nancy Cochran, Mary Witt, Nita Shufflebarger.

*Second Row:* Mrs. Radford, Dr. Thompson, Sara Lee Street, Pat Baker, Curtis Millner, Joyce Patterson.



## SIGMA TAU DELTA

*Left to right: Jesse Hise, Gail McMahon, Dean Turner.*

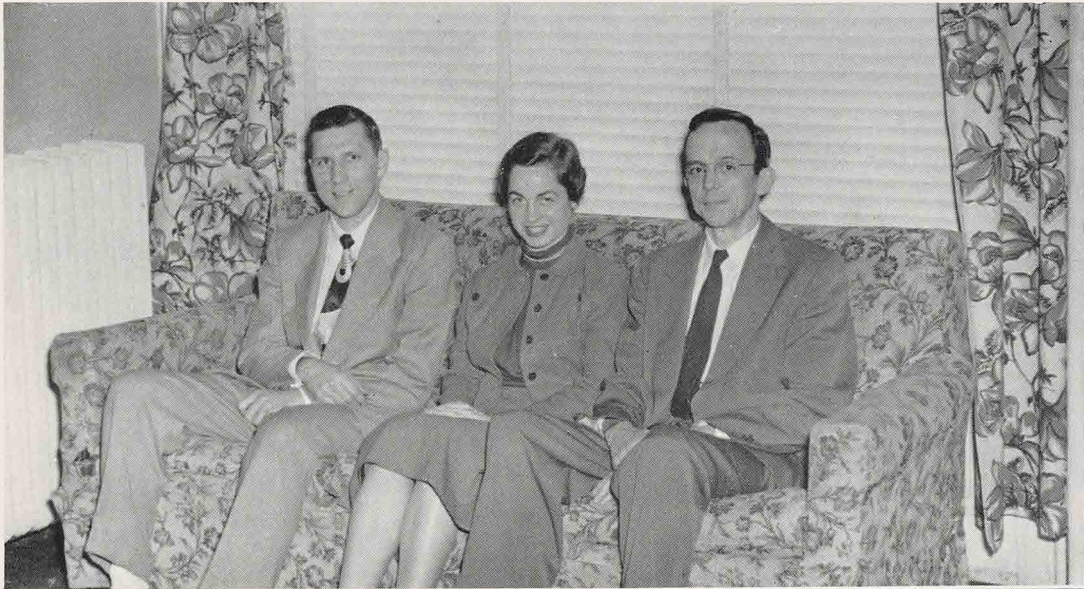

## PHILOSOPHICAL SOCIETY

*First Row: Mrs. Hill, Claire Stanton, Lois Umberger, Sara Lee Street.*

*Second Row: Dr. Morgan, Yonnie Schoenmaker, Kenny Van Tilburg, Johnny Wallace, Alan Brinkley.*



## TAU KAPPA ALPHA

*Clockwise:* Margaret Dowdy, Dr. Helsabeck, Mr. Williamson, Mildred Jennings, Miss Parker, Mr. Stanger, Dr. Ferguson, Ann Cluverius.



## FORENSIC TEAM

*Left to right:* Mr. Williamson, Betty Wright, Betty May Kovacs, Mildred Jennings, Ann Cluverius, Margaret Dowdy.



## GERMAN CLUB

*First Row:* Estherina Shems, Jerry Harrison, Dr. Teller.

*Second Row:* Evelyn Jamison, Karl Kline, Mrs. Ogburn.



## SPANISH CLUB

*First Row:* Phil Peerman, Dr. Teller, Eva Price.

*Second Row:* Nelly Finch, Harriette Harvey, Marian Phillips, Dixie Paisley.

*Third Row:* Bill Lineberry, Arcel Thomas, Chuck Carwile.



# ATHLETICS

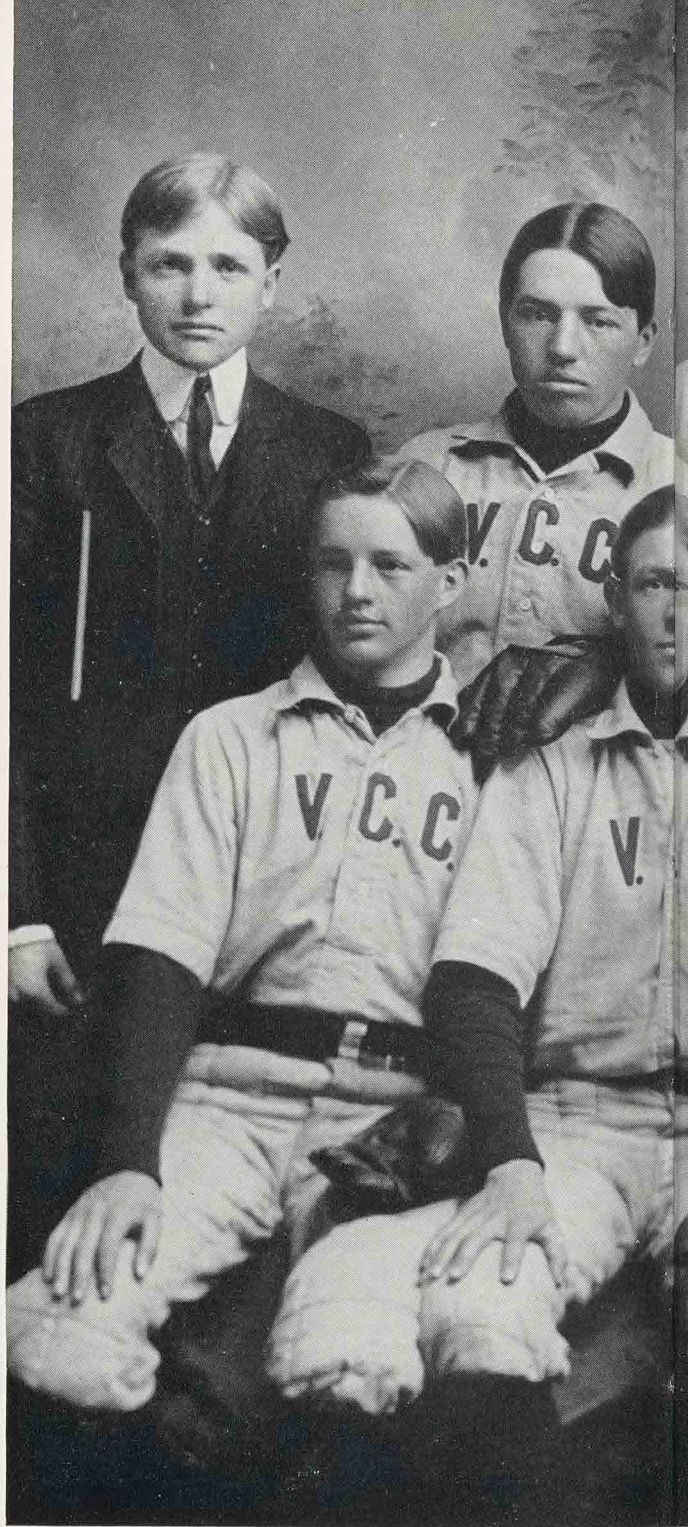
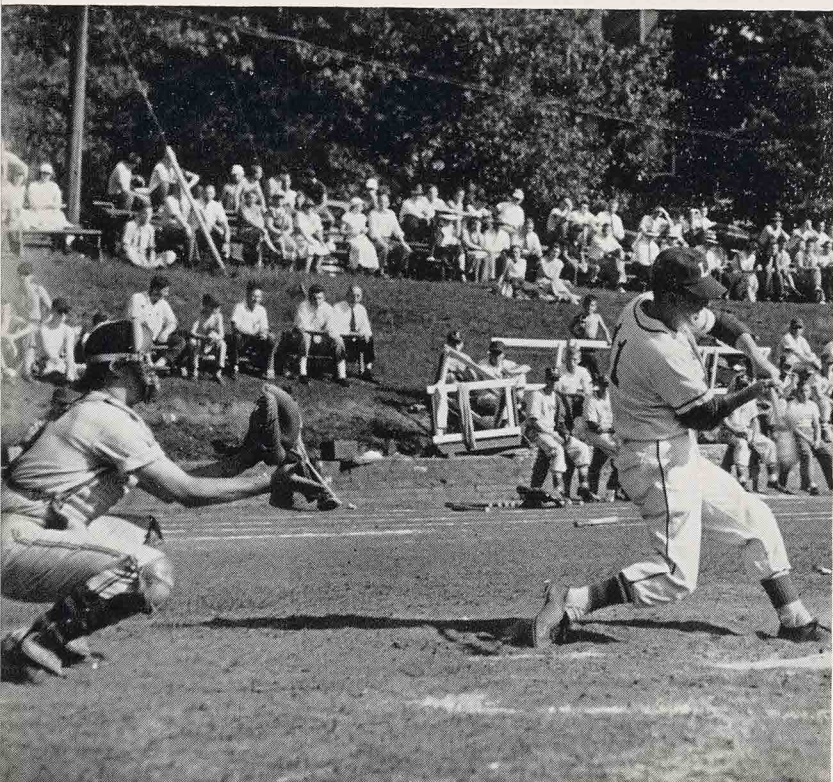

Although the players are  
Christian College or





replaced from year to year, the spirit of baseball of Virginia  
Lynchburg College remains the same.

---



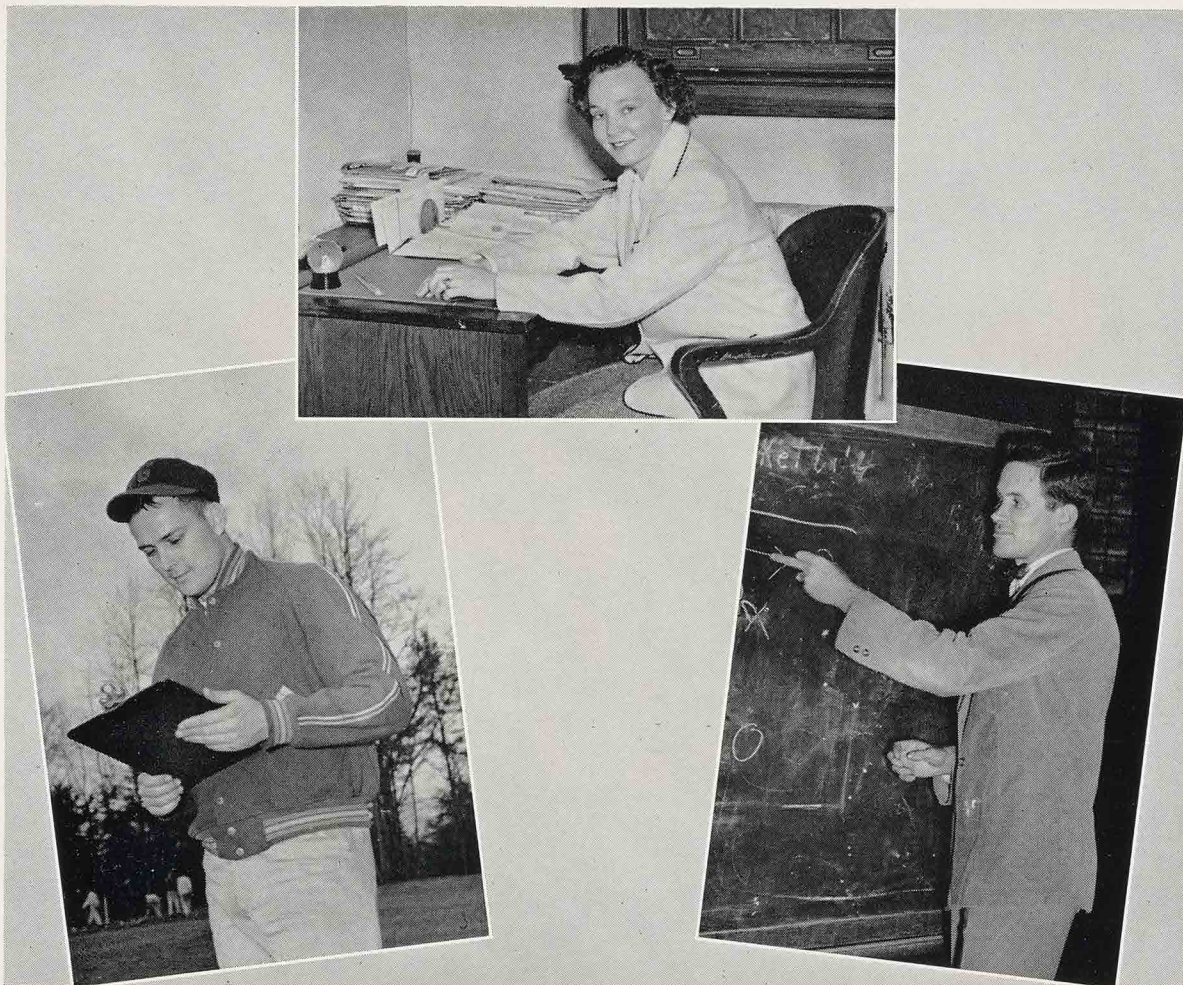

RUTLEDGE MOON

MARJORIE BERKLEY

WILLIAM SHELLENBERGER

## COACHES

Under the leadership of our very able coaches, the athletic program at L.C. is a prominent part of the school year. The college presents a varied program which reaches the needs of many students. Through intercollegiate sports and an outstanding intramural program, ideals of clean play and fine sportsmanship become important in the life of each student.



## MEN'S INTRAMURAL COUNCIL

*First Row:* Charlie Cox, Bill Bowles, Richard Rundell, Hap Mays, Phil Peerman.

*Second Row:* Ralph Crockett, Sam Hill, Jake Cleek, John Bevell, B. B. Baird.

*Third Row:* Ed Woolridge, Coach Shellenberger.

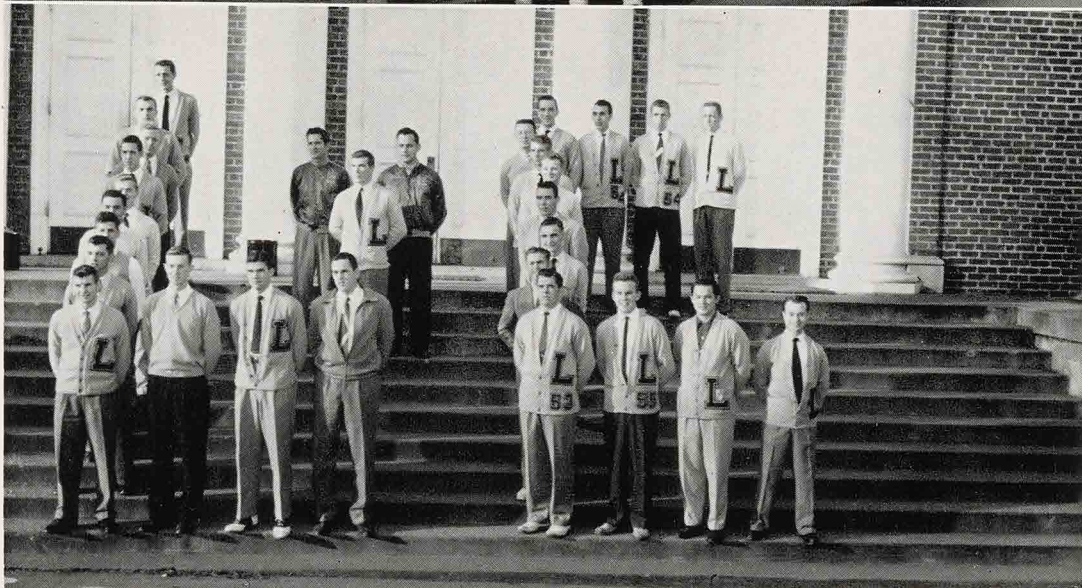
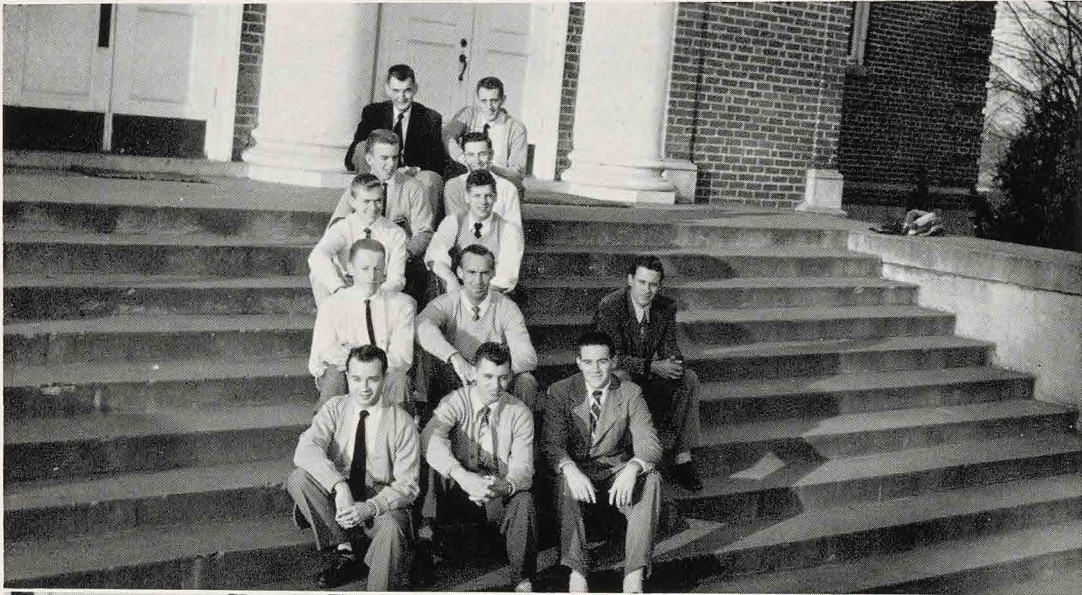

## VARSITY CLUB

*First Letter:* B. B. Baird, Wendell Overstreet, Raymond Wilkerson, Pat Thomas, Richard Rundell, John Bevell, Jake Cleek, Ralph Crockett, Dolly Johnson, Raine Sydnor, Grey Brockman, Vernon Howerton.

*Center Figure:* Coach Shellenberger, Bob Swindell, Coach Moon.

*Second Letter:* Bill Bowles, Carl Gillespie, Dick Arnold, Marty Hodges, John Wallace, Sonny Freeborn, Donnie Bowles, Gary Yeaman, Tom Snavely, Gene Evans, Bill Aldridge, Hap Mays, Gene Walker, Charlie Cox.



## CROSS COUNTRY

*First Row:* Richard Rundell, Carl Gillespie, Tom Snavelly, Pat Thomas.

*Second Row:* Jim Alexander, Shirley Mays, Jack Clayton, Coach Shellenberger.



## TRACK

*First Row:* Bob Knieriem, Richard Rundell, A. P. Hall, Tom Snavelly, Dick Arnold, Bill Bowles, Preston Willson, Tom Scott.

*Second Row:* J. P. Kreger, Pat Thomas, Jack Clayton, Jerry Collins, Leonard Garrett, Merle Goldman, Al Hagy, Wayne Richey, Glen McClanan, Coach Shellenberger.



## TENNIS TEAM

*First Row:* Hank Spencer, John Wallace, Dolly Johnson.

*Second Row:* George Fawcett, Raine Sydnor, Norwood Redford, Marty Hodges, Joe Lindsoe.

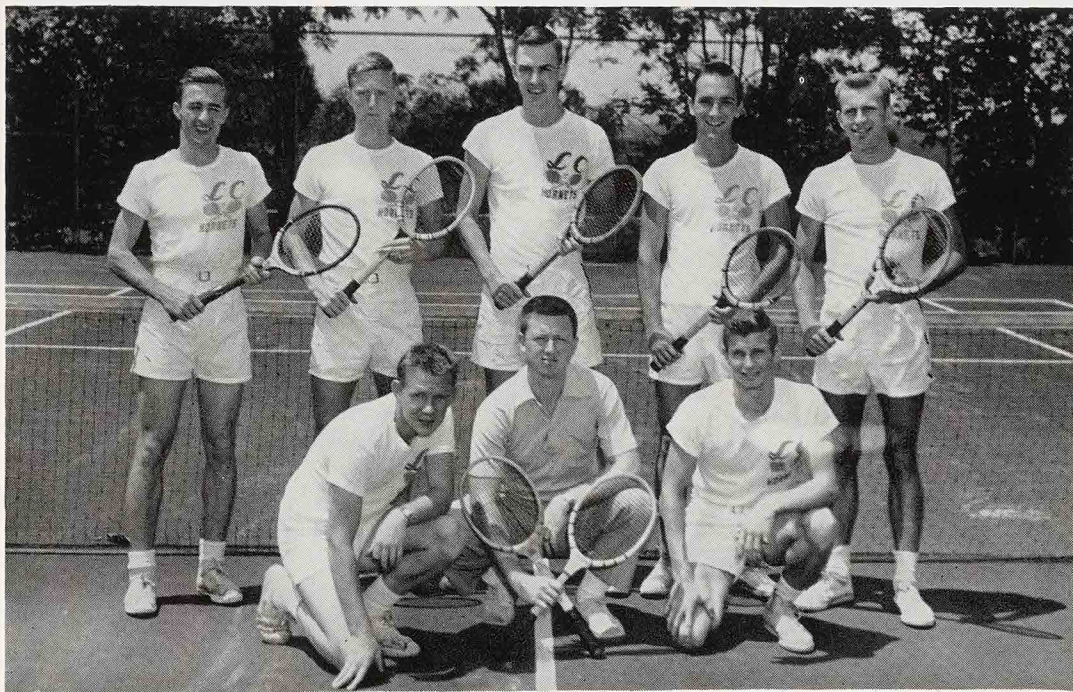

## BASEBALL TEAM

*First Row:* C. B. Morris, Johnny Krebs, Jim Cobb, Charlie Cumiskey, Bob Swindell, Eddie Stinnett, Flash Gordon, Henry Robertson, Coach Fox.

*Second Row:* Donnie Bowles, Hap Mays, Eugene Walker, Rudy Garbee, Gene Evans, John Foster, Wendell Overstreet, Ralph Shaner, Bill Aldridge.

*Third Row:* John Bevell, Jake Cleek.



## VARSITY BASKETBALL

*First Row:* Jerry Smith, Donnie Bowles, Raine Sydnor, Dolly Johnson.

*Second Row:* Vernon Howerton, Ken Burnett, Lloyd Gibson, Warren Mitchell, Ed Woolridge, Sonny Freeborn.

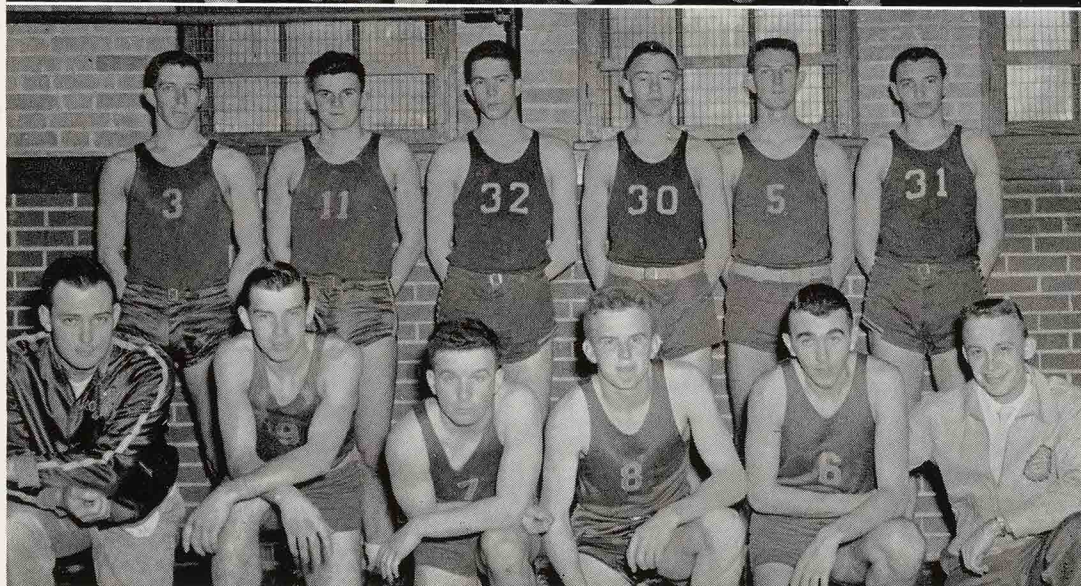
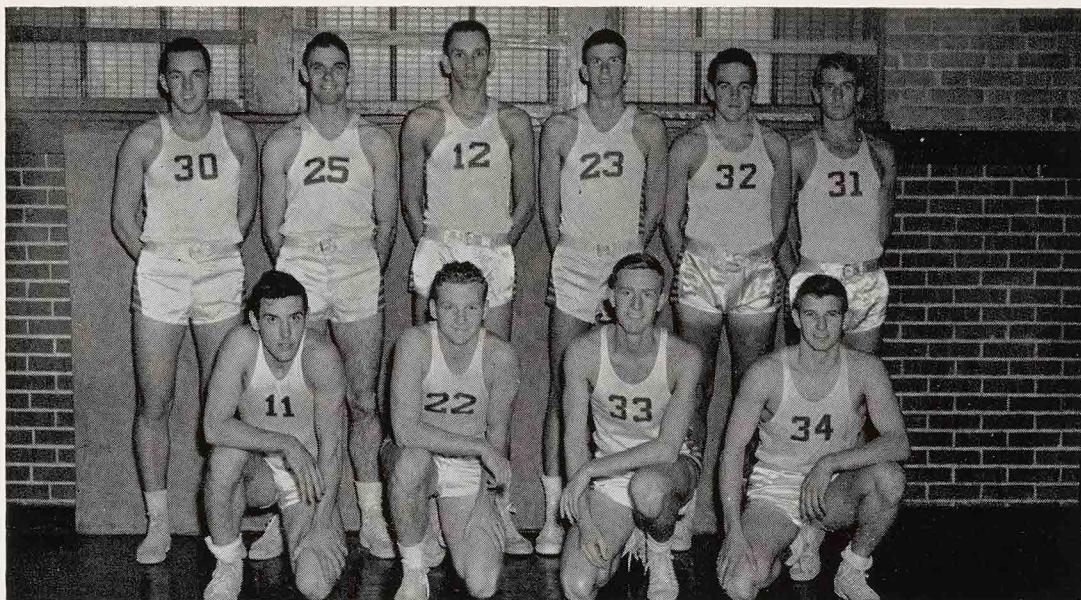

## JUNIOR VARSITY BASKETBALL

*First Row:* Coach Moon, Merle Goldman, Jimmy Crawley, Hap Mays, Dick Arnold, Charlie Flaughter, *Manager*.

*Second Row:* Carl Gillespie, Larry Martin, Aubrey Moon, Tom Tiller, J. P. Kreger, Rip Floyd.



This year the Varsity team had a fairly even season, winning ten and losing eleven of their games.

The Hornets were under the capable leadership of co-captains Donnie Bowles and Raine Sydnor. Backing these were seniors Dolly Johnson and Eddie Woolridge, underclassmen Vernon Howerton, "Sonny" Freeborn, Lloyd Gibson, and two freshman stars Warren Mitchell and Ken Burnette.

Burnette led the scoring with 303 points and also the foul shooting with a 72.4 average. He was followed by Mitchell with 249 points.

The college will suffer a loss due to the graduation of both the co-captains and the two senior men. Next year's team will miss their fighting spirit on the basketball court.

The Baby Hornets completed an impressive season under the direction of their new coach, Rut Moon. They won 9 games and lost 7.

#### VARSITY RECORD

65	L.C.	Elon	70
92	L.C.	Union Seminary	43
64	L.C.	Elon	76
101	L.C.	R.P.I.	62
53	L.C.	V.M.I.	61
73	L.C.	Roanoke	87
84	L.C.	Bridgewater	86
61	L.C.	Emory & Henry	68
74	L.C.	Bluefield	52
77	L.C.	R.P.I.	56
82	L.C.	Gallaudet	53
60	L.C.	Randolph-Macon	62
62	L.C.	V.M.I.	69
68	L.C.	Towson	60
71	L.C.	Baltimore	72
75	L.C.	Bridgewater	63
70	L.C.	Roanoke	90
63	L.C.	Randolph-Macon	57
64	L.C.	Mt. St. Mary's	92
96	L.C.	Gallaudet	55
85	L.C.	Emory & Henry	75

*Top:* Donnie dashes under for 2 points.

*Second:* Vernon scores as "Mitch" looks on.

*Third:* "Bugs" goes "way up" for a goal.

*Bottom:* Coach Shellenberger gives his Co-Captains "the word."

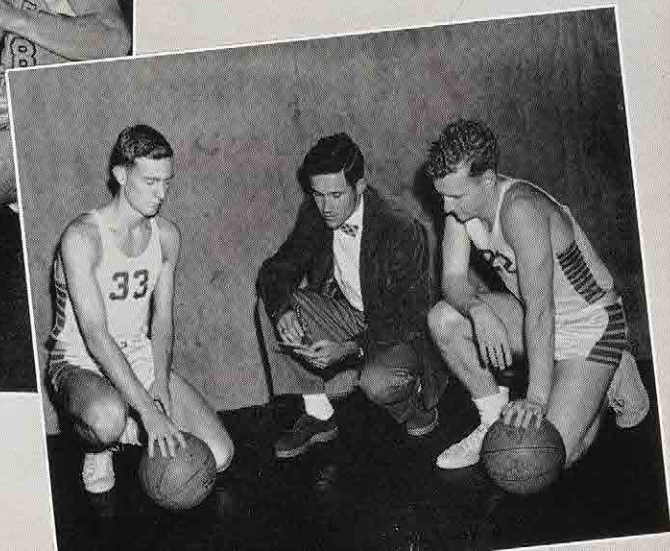
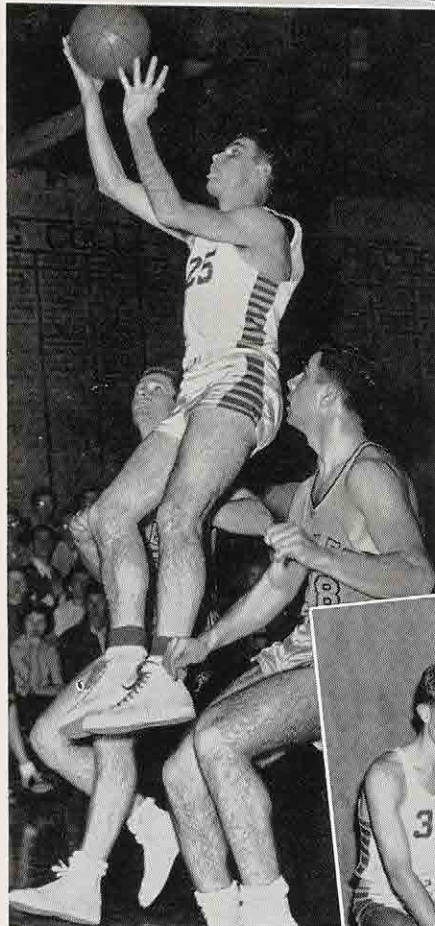
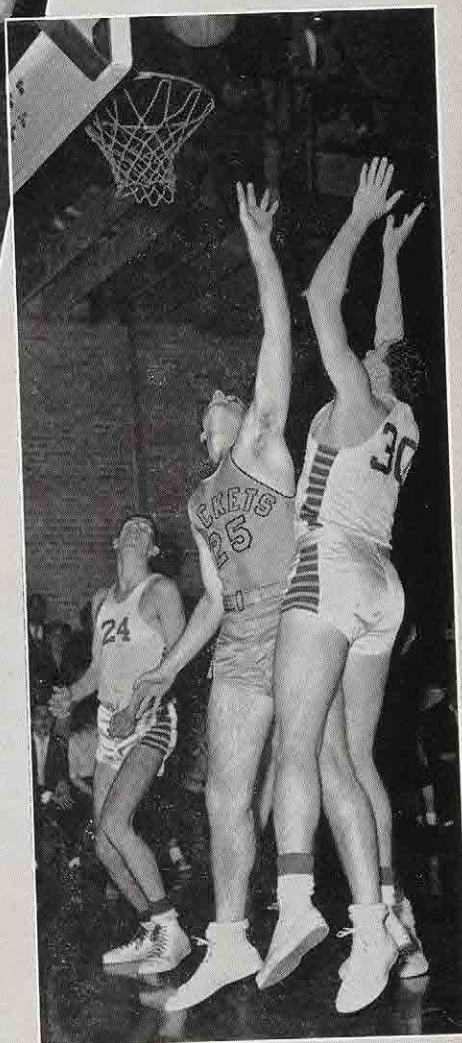
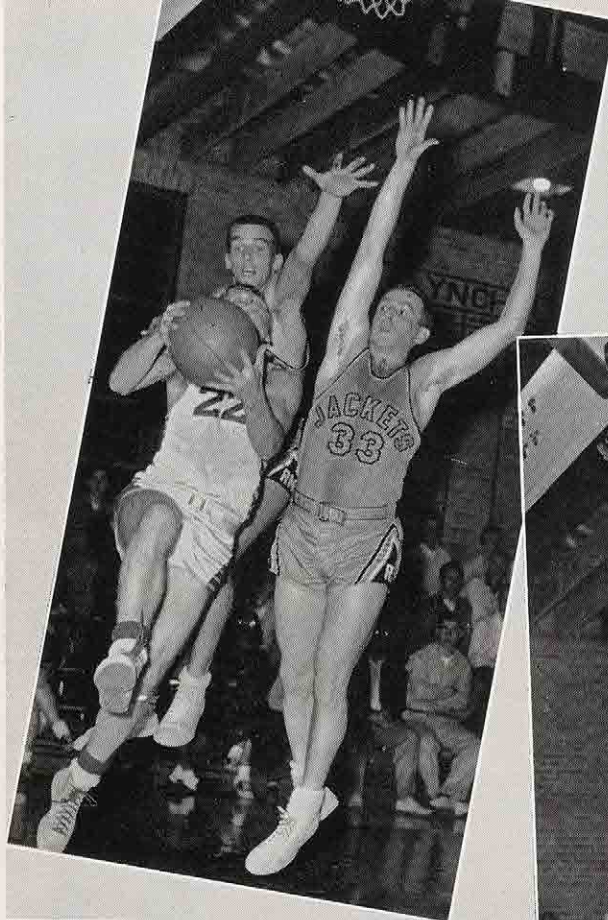



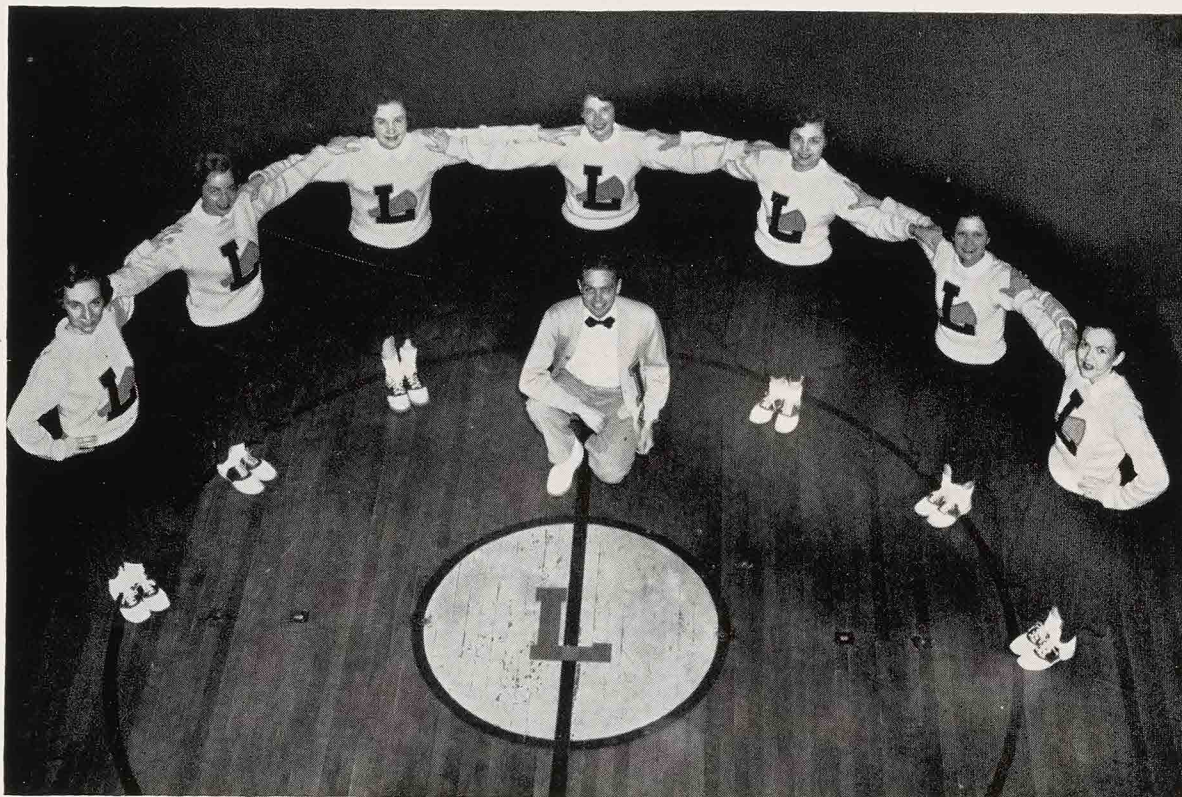

*Left to right: Janet Knight, Gail McMahon, Martha Nash, Frances Booker, Lois Redford, Margaret Dowdy, Pat Baker.*

*Center: Bob Knieriem.*

## CHEERLEADERS

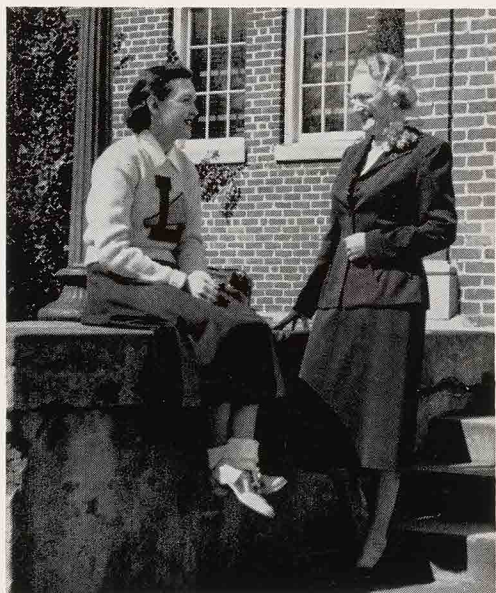

*Miss Parker, Advisor, and Pat Baker, Head Cheerleader.*

The cheerleaders are a vital part of our athletic program. Their activities include leading yells at home varsity and JV basketball games, publicizing these contests, and sponsoring a pep rally.

This year their interests widened, and included a fashion review with original styles dating back to the founding of the college.

Under the direction of Miss Parker and Pat Baker our cheerleaders contribute much to L.C. spirit.



## INSIGNIA CLUB

*First Row:* Marie Enke, Miss Berkley, Sid Swartz, Carrie Dhein.

*Second Row:* Betty Jean Creger, Nancy Jones, Anna Belle Griffin, Becky Moseley, Edna Giaretti, Mary Witt.

*Third Row:* Bobbie Dodd, Nelly Finch, Annette English, Lou Anna Byrd, Harriette Harvey, Betty Thornton, Kathy Davis.



## WOMEN'S INTRAMURAL COUNCIL

*Left to right:* Edna Giaretti, Frances Booker, Virginia Blankenship, Nelly Finch, Mary Witt.





*First Row:* Lois Broyles, Nelly Finch, Barbara Maddox, Becky Moseley, Sid Swartz, Lou Anna Byrd, Jo Anna Bower, Marie Enke, Coach Marjorie Berkley.

*Second Row:* Frankie Sibold, Guelda Campbell, Dixie Paisley, Frances Cheek, Betty Jean Creger, Mary Witt, Harriette Harvey.

## GIRLS' BASKETBALL

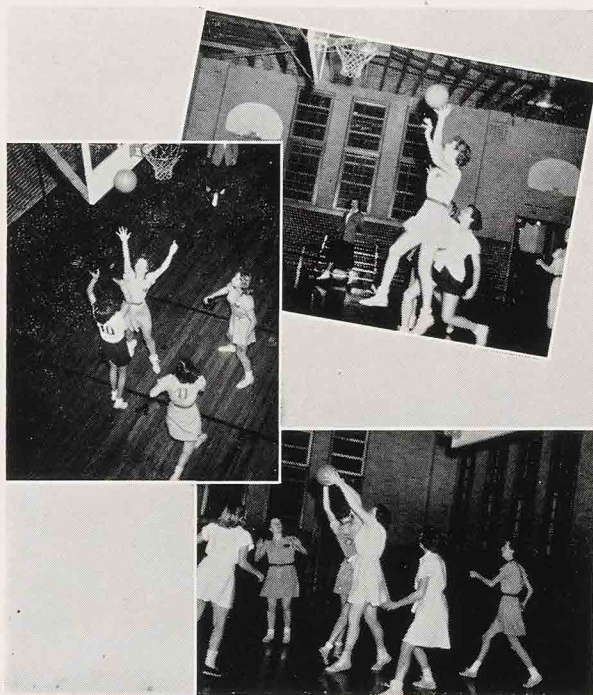

*Pictured Above:* Sid goes on a scoring spree against Roanoke.

*Center:* The Guards in action.

*Bottom:* Lou and Lois wait for a tip-off.

This year the girls had an even season, winning five games and losing five. Captain Sid Swartz led the scoring with 218 points. She also topped the L.C. record by scoring 36 points in the Averett game.

The squad will suffer a great loss with forwards Lois Broyles, Marie Enke and Sid Swartz graduating this June.

### RECORD

51	L.C.	Roanoke	53
31	L.C.	Madison	50
32	L.C.	Sweet Briar	31
22	L.C.	Bridgewater	20
40	L.C.	Westhampton	45
29	L.C.	Roanoke	16
40	L.C.	Sweet Briar	34
56	L.C.	Averett	32
19	L.C.	Bridgewater	31
41	L.C.	R.P.I.	50



## GIRLS' TENNIS

*Left to right: Lois Broyles, Betsy Booker, Nelly Finch, Harriette Harvey, Coach Marjorie Berkley.*

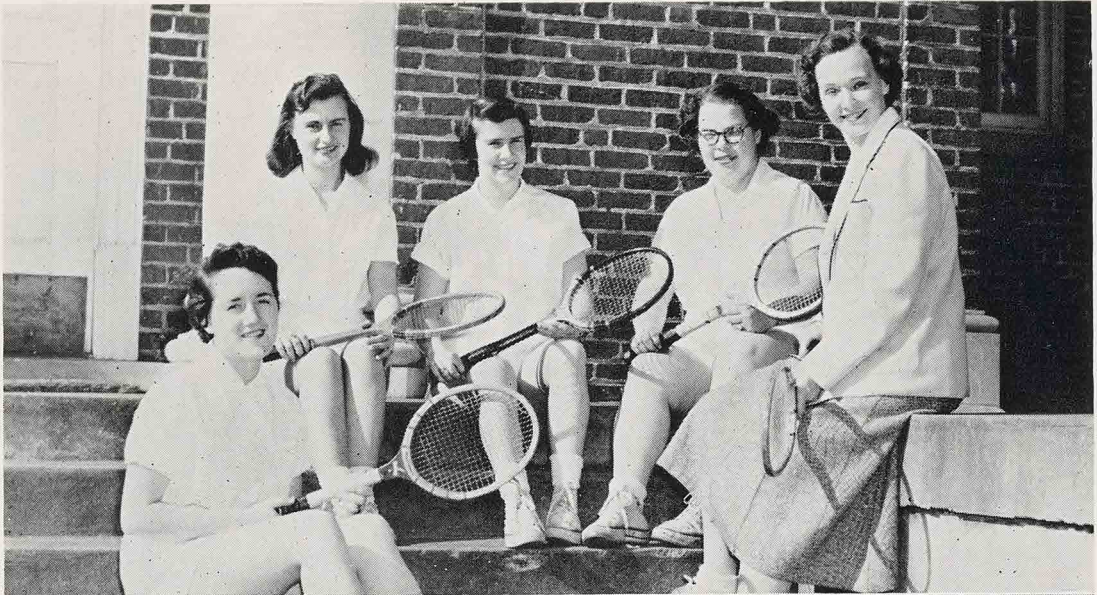

## HOCKEY

*Seated: Carrie Dhein, Coach Marjorie Berkley.*

*Standing: Lois Broyles, Gelda Campbell, Harriette Harvey, Barbara Maddox, Sid Swartz, Marie Shaner, Nelly Finch, Jo Anna Bower, Betsy Booker, Dixie Paisley.*



# SCHOOL LIFE



The quietness and seclusion  
more active social functions





of entertainment during leisure hours in 1904 has given way to  
in Memorial Gymnasium.

---







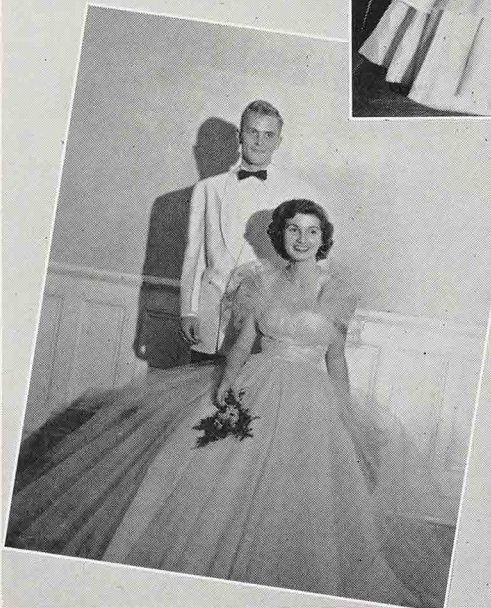
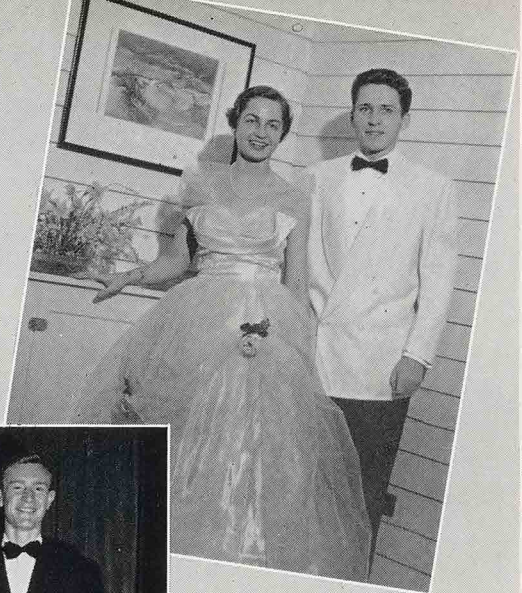
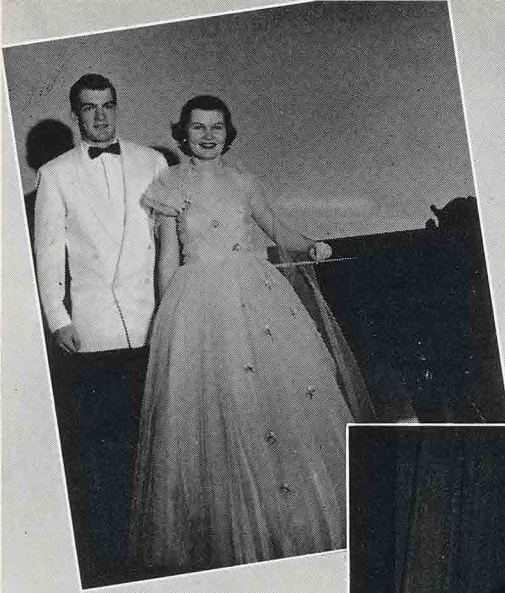

## MAY DAY

NANCY JONES, *Queen*

WENDELL OVERSTREET, *King*

NANCY COCHRAN, JERRY HARRISON  
*Junior Representatives*

GAIL McMAHON, BOB HILL  
*Senior Representatives*

BARBARA DODD, RAINE SYDNOR  
*Maid and Guard of Honor*

WYNNE ANNE NEWTON, JIMMY DOAK  
*Freshman Representatives*

MARY LANGHORNE HOWELL, EDDIE STINNETT  
*Sophomore Representatives*





## Varsity Court

It is customary for the Varsity Club to sponsor the first dance of the year. Elaborate decorations, a good orchestra, and the presentation of the Varsity Court highlight the evening.

This year's court was: *Left to right: Mildred Lindsay, Freshman; Gail McMahon, Senior; Joan Redford, Queen; Nancy Cochran, Junior; Joan Morris, Sophomore.*



LIFE AT L. C. IS MORE THAN A DAILY GRIND . . .





## WHETHER A TWOSOME



## PLEASANT FRIENDSHIPS



OR A GANG . . .

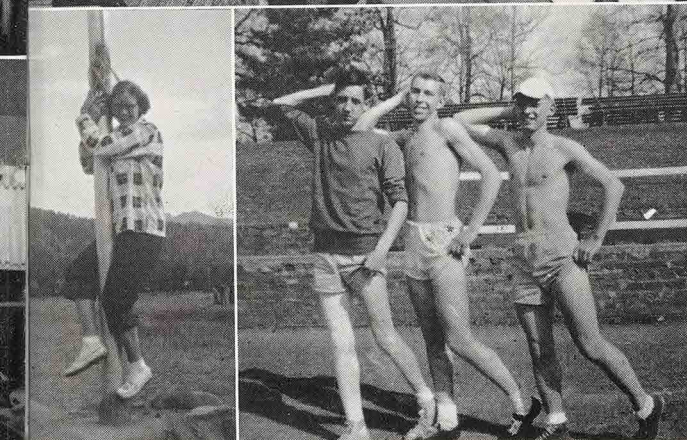
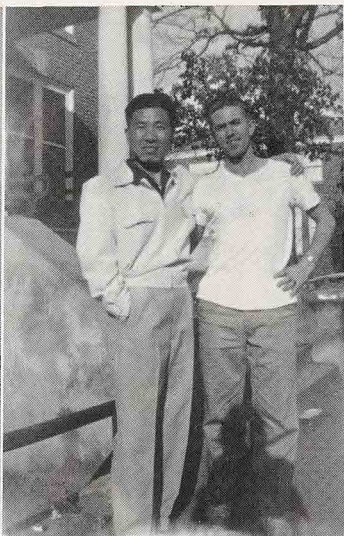

LIGHTEN THE DAYS . . .



WITH DORM LIFE,

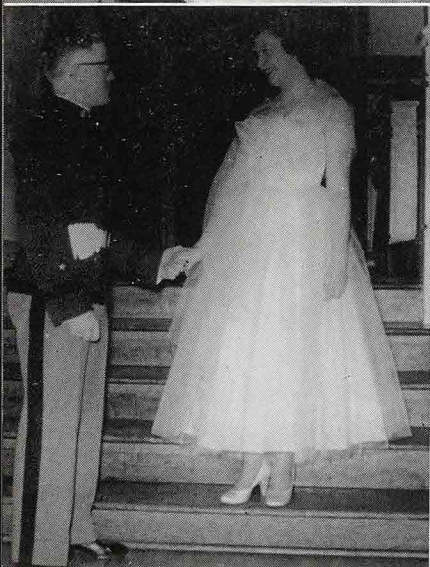
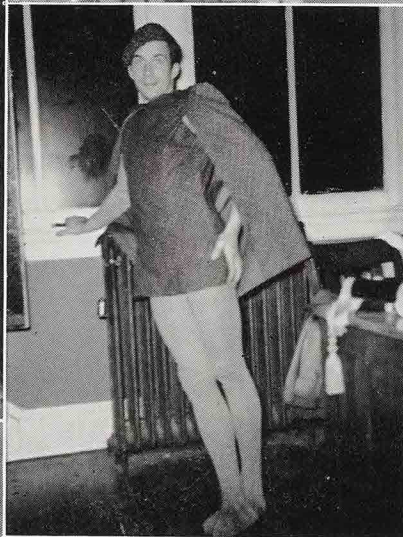
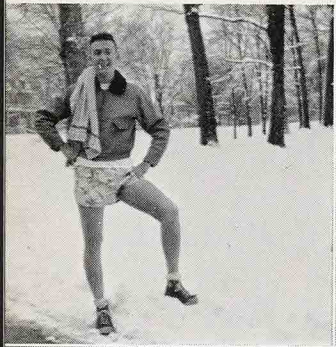

MAKING L. C. A REAL HOME



# DANCES AND DRAMATICS . . .

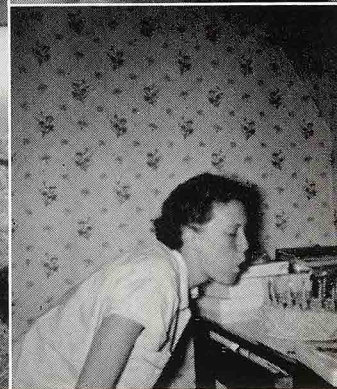
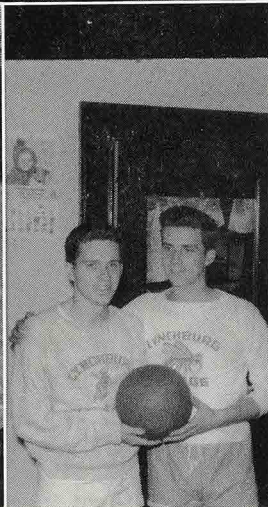

FOR BOTH FACULTY AND STUDENTS.



**WE'VE COME A LONG WAY**

**FROM THE GIBSON GIRL ERA**

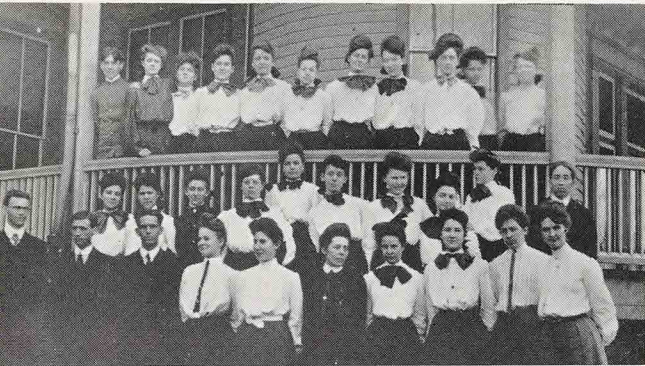

**THROUGH THREE GENERATIONS**

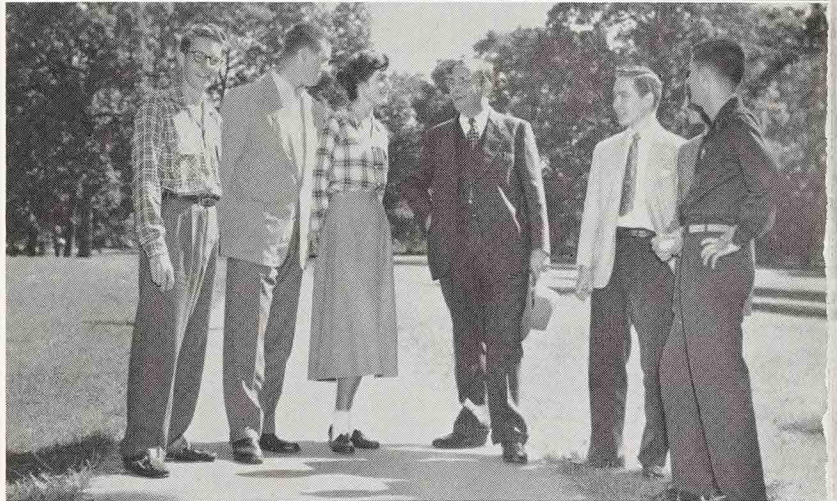
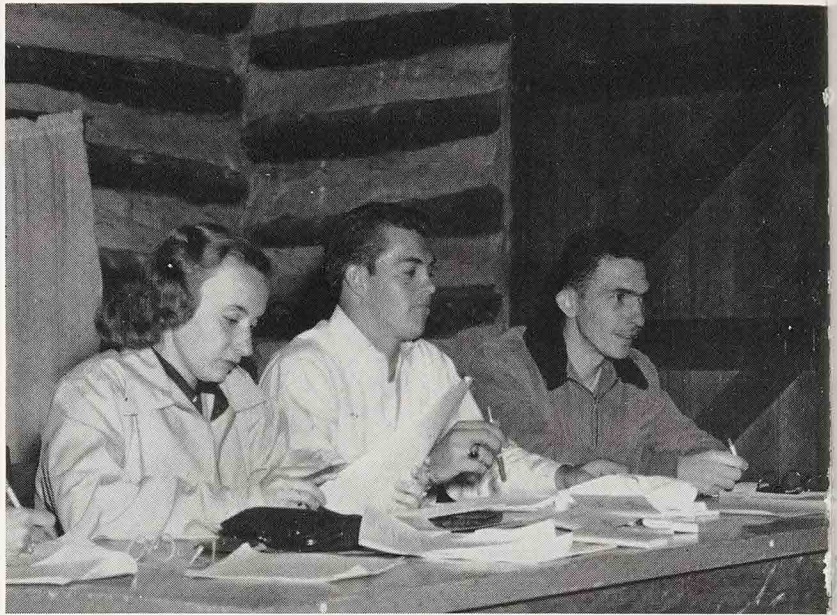

**TO STUDENT GOVERNMENT AND AN  
EVER PROGRESSIVE INSTITUTION**



OUR  
ADVERTISERS



# *Lynchburg College*

SENIOR COLLEGE FOR MEN AND WOMEN

MEMBER OF SOUTHERN ASSOCIATION OF COLLEGES



Thorough and Progressive Liberal Arts Curriculum  
Strong Pre-Professional Courses  
Music, Art and Speech, Teacher Training

•

Catalogue or Information Write  
ORVILLE W. WAKE, PRESIDENT, LYNCHBURG, VIRGINIA



# From Friend To Friend



Best wishes to the class of 1953! Churches and church schools everywhere are eagerly awaiting your services and your vigorous young ideas.

As you go out to preach or to teach, we hope you will turn to your cooperative brotherhood publishing house, the Christian Board of Publication, for up-to-the-minute religious materials to meet your personal needs and complete teaching aids and supplies for your church and church school. We want to be your friend and work hand-in-hand with you to further Christ's realm.

Remember, the Christian Board of Publication is the only publishing house dedicated solely to prepare lesson materials and educational aids which meet the doctrinal emphases of the Christian churches. You will also find it your most dependable source of religious books from all leading publishers and for church equipment and supplies.

The Christian Board of Publication is a nonprofit-making service institution catering to the specialized needs of Disciples of Christ and their churches.

**WRITE FOR FREE CATALOGS OF SUPPLIES**

**CHRISTIAN BOARD OF PUBLICATION**  
The Bethany Press      2700 Pine Blvd.      St. Louis 3, Missouri



"HOME FOR YOUR MONEY—MONEY FOR YOUR HOME"

**FIRST FEDERAL SAVINGS AND LOAN  
ASSOCIATION of LYNCHBURG**

DANDRIDGE MURRELL, President

Church Street at Ninth

Phone 2-4589

LYNCHBURG, VIRGINIA

---

**JAMES T. DAVIS**

Twelve Twenty-Five Main Street

Lynchburg's Leading Paint and Wall-Paper Store

---

*Guggenheimer's*

WHERE YOUR MONEY

GOES FURTHER

**CARY CHEVROLET, Inc.**

500 Main St. :-: Phone 5-2583

LYNCHBURG, VA.

---

*Lynchburg  
Westover Dairies Inc.*

---



Your Esso Dealer

## **PAIGE-WOOLDRIDGE**

Wish You Happy Motoring

3001 Memorial Avenue Lynchburg, Va.

---

## **WILLS-CAMP CO.**

MEN'S WEAR

819 Main Street

---



"1903 to 1953"

Fifty Years of  
Progress

Lynchburg College

---

## **FRIEND'S RESTAURANT**

674 Oakley at Memorial

"Make Friends at Friend's"

---

THE HOUSE OF SUNSHINE

Germ-Free Bundles of Cleanliness

**VIRGINIA LAUNDRY**

"Virginia's Oldest  
Trust Company

## **The Lynchburg Trust and Savings Bank**

811 Main Street

and Rivermont Branch

Member F. D. I. C.  
and Federal Reserve System



### **Mack and Ann's Restaurant**

Famous For Fine Foods  
Authorized Restaurant For  
Lynchburg College  
R.-M. W. C.  
Sweet Briar

### **FOR COMPLETE EYE CARE**

Consult your Eye Physician  
Then see your Guild Optician



**A. G. JEFFERSON**

Ground Floor

Allied Arts Bldg.

**EXCLUSIVELY OPTICAL**

---

SAVINGS EARN 3 to 4.56%.

### **The Co-operative Building and Loan Association**

215 Ninth Street—Home Office  
5224 Fort Avenue—Branch Office

Assets Over \$7,000,000.00.

Est. 1914.

"The American Home is The Safeguard of American Liberties"  
—Own Yours—

J. NEWTON GORDON, Executive Vice-President

---

### **QUALITY DAIRY PRODUCTS, Inc.**

201 Oakley Ave.  
Lynchburg, Virginia  
  
Dial 4-2464

For Better Cleaning Service  
CALL

### **Wood Dry Cleaning, Inc.**

548 Oakley Avenue  
  
Phone 6-2685

---

Safe, Courteous and Dependable

### **LYNCHBURG TRANSIT COMPANY**

CHARTER BUS SERVICE

---

### **McGEHEE**

### **FURNITURE CO.**



**THE PEOPLES NATIONAL BANK & TRUST COMPANY  
OF LYNCHBURG**

LYNCHBURG, VIRGINIA

•

MILLER PARK BRANCH  
With Drive-in Teller  
1933 Fort Avenue

MAIN OFFICE  
Eighth and Main Streets

•

Member Federal Reserve System And Federal Deposit Insurance Corp.

---

*W. D. Dinguid*

INCORPORATED

*Funeral Directors*

MODERN FACILITIES AND A CAPABLE STAFF  
AMBULANCE SERVICE

PHONE 23432

1016 Rivermont Avenue, Lynchburg, Virginia

---

Compliments of

**CRADDOCK-TERRY SHOE CORPORATION**

LYNCHBURG, VIRGINIA





***WE STAND  
BETWEEN  
YOU  
AND LOSS!***

**JAMES A. SCOTT & SON, INC.**

General Insurance

Lynch Building

Phone 2-4577

---

"LET

**SCHEWELS**

FEATHER YOUR NEST"

•

Corner Main and Eleventh Streets

---

**HILL CITY TOBACCO CO.**

16th and Kemper Streets

Distributors of

FINE MAYONNAISE AND MARGARINE



THE  
FIRST  
NATIONAL BANK  
OF LYNCHBURG  
10th & MAIN STREETS  
and  
FORT HILL BRANCH



Compliments of

**JOHN E. GANNAWAY & CO.**  
(INCORPORATED)



**"CENTRAL VIRGINIA'S FASHION CENTRE"**

In every city  
in America  
  
there is one  
department store  
  
whose name  
is synonymous  
  
with the city  
it serves  
  
— in Lynchburg  
  
it's

**MILLNER'S**  
THE SHOPPING CENTRE



FINE CLASS RINGS  
ANNOUNCEMENTS  
YEAR BOOKS  
AWARDS

## **JOSTEN'S**

Official Jeweler's for  
Lynchburg College Rings

BILL DAY, Representative

669 Maple Avenue  
Waynesboro, Virginia

"Easiest Terms in Town"

## **BARR BROTHERS**

Jewelers

813 Main Street

Dial 4-2311

## **WLVA WLVA-TV**

Lynchburg, Virginia

## **Canada Produce Company**

Clark's Indian River Oranges  
and Grapefruit

Canada's Premium Tomatoes

Phone 2-3483

Lynchburg, Va.

PATRONIZE THE

## **COLLEGE SNACK BAR**

LOCATED IN THE STUDENT LOUNGE

•

HELP KEEP THE STUDENT LOUNGE CLEAN

## **BARKER-JENNINGS HARDWARE CORPORATION**

WHOLESALE

LYNCHBURG, VIRGINIA

BEST WISHES

## **WESTOVER GROCERY**

220 Vernon Avenue

Phone 2-4581

For the Finest in Drugs  
and Drug Service

## **PATTERSON DRUG CO.**

3 Stores

1020 Main Street—627 Main Street  
Rivermont & Norfolk Ave.



**L. OPPLEMAN**

825 MAIN — LYNCHBURG, VA.

ESTABLISHED 1890

Jewelry — Music — Luggage

DIAL 2-5751

Compliments of

**HOME-OWNED  
ANDERSON'S  
PIGGLY-WIGGLY  
SUPER MARKETS**

Compliments of

**BETSY ROSS**

Bread—Cakes—Pies

**BRANDT'S**

Three Miles South on Route 29

DINE and DANCE

PATRONIZE

OUR

ADVERTISERS

•

Our sincere appreciation to the many advertisers who  
have made our publications possible during our first half-  
century.

LYNCHBURG COLLEGE BOARD OF PUBLICATION

•



*Thank  
You-*

FOR CHOOSING US AS YOUR OFFICIAL CLASS  
PHOTOGRAPHER

In the years to come we hope you will choose us again as  
your "official photographer" to record with fine photographs  
the many other memorable occasions in your life.

YOUR OFFICIAL PHOTOGRAPHER

Portrait Studio, Mezzanine Floor

*Guggenheimer's*





Designers and engravers of  
the South's finest school  
publications



LYNCHBURG, VIRGINIA





## THE IMPRINT OF PRIDE

*P*RINTING is the great constructive force of the modern civilized world. It plays the indispensable part in the dissemination of news, in the expression and progression of political ideals, in the records and exchange of commerce and industry. It democratizes education, science, art, music—and broadens the scope of everything it touches. ¶To appreciate its high place in the esteem of an enlightened world, PRINTING MUST BE WELL DONE. Our offering to the cause of BETTER PRINTING is REPRESENTED IN THIS ANNUAL

J. P. BELL COMPANY, INC.

816 MAIN STREET      LYNCHBURG, VIRGINIA



# *Autographs*















